

# **WB53S e**

**Spare parts**

**Ersatzteile**

**Pièces détachées**

**Reserve onderdelen**

**Repuestos**

**Reservdelar**

---

# A WB53S e DECK

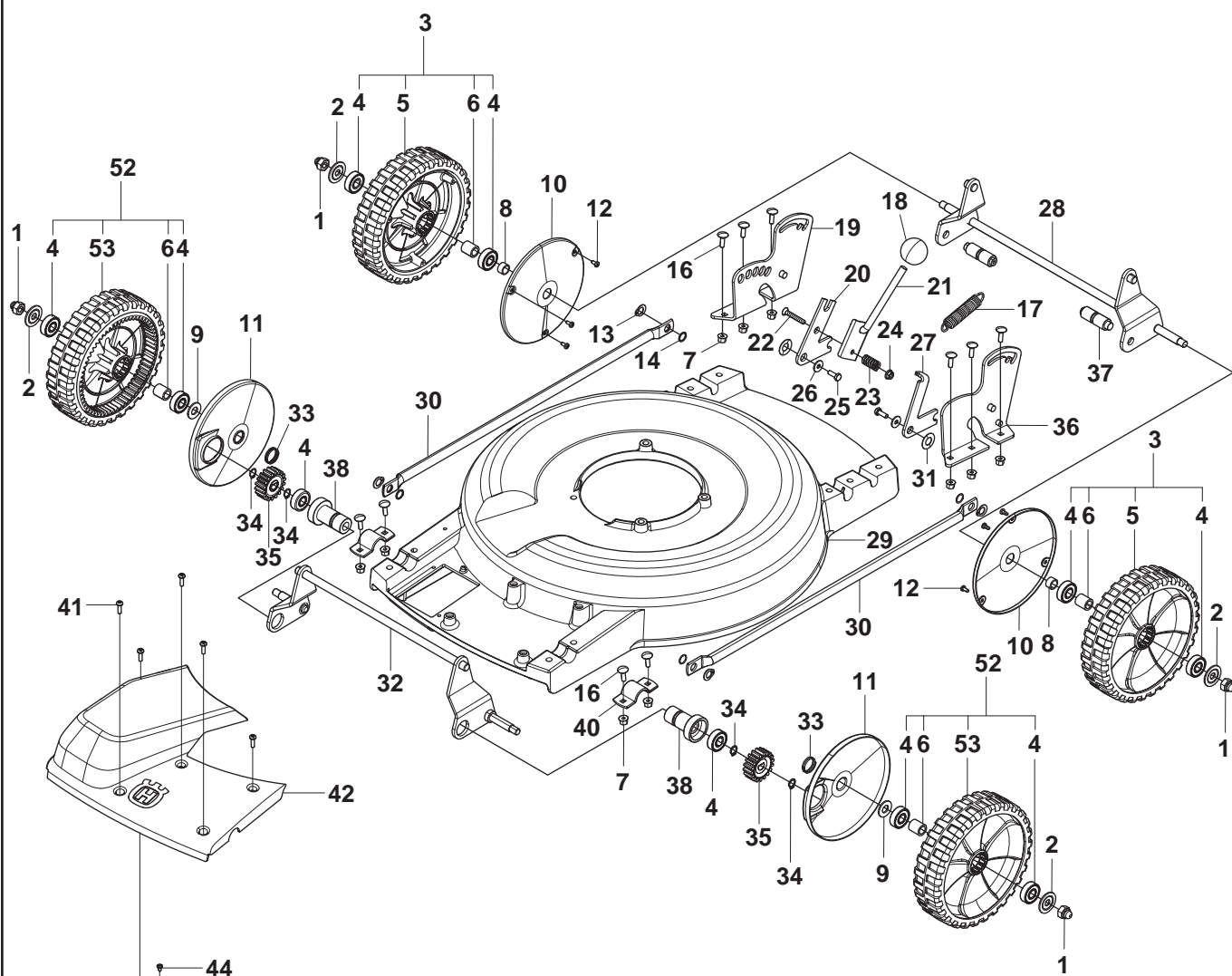

50



51

| Page A      WB53S e                      DECK |              |          |             |       |
|---|--------------|----------|-------------|-------|
| Position                                      | Article      | Quantity | Notes       | Kit   |
| 1   | 295 67 71-05 | 4        |             |       |
| 2   | 295 66 67-01 | 4        |             |       |
| 3   | 295 66 71-04 | 2        |             |       |
| 4   | 295 67 42-01 | 10       | 6201 2RS/C3 | 3, 52 |
| 5   | 295 68 87-04 | 2        |             | 3     |
| 6   | 295 66 72-01 | 4        |             | 3, 52 |
| 7   | 295 68 04-03 | 10       |             |       |
| 8   | 295 66 62-02 | 2        |             |       |
| 9   | 295 67 52-01 | 2        |             |       |
| 10  | 295 66 73-01 | 2        |             |       |
| 11  | 579 58 06-01 | 2        |             |       |
| 12  | 729 57 74-01 | 6        |             |       |
| 13  | 295 67 74-01 | 4        |             |       |
| 14  | 740 42 10-00 | 4        |             |       |
| 16  | 727 63 72-51 | 10       |             |       |
| 17  | 295 67 43-01 | 1        |             |       |
| 18  | 295 67 81-01 | 1        |             |       |
| 19  | 578 79 02-01 | 1        |             |       |
| 20  | 579 58 17-01 | 1        |             |       |
| 21  | 295 66 16-02 | 1        |             |       |
| 22  | 725 63 78-51 | 1        |             |       |
| 23  | 734 11 56-01 | 1        |             |       |
| 24  | 731 71 16-51 | 1        |             |       |
| 25  | 725 23 68-01 | 2        |             |       |
| 26  | 523 06 61 01 | 2        |             |       |
| 27  | 295 66 77-01 | 1        |             |       |
| 28  | 295 66 09-01 | 1        |             |       |
| 29  | 295 65 90-01 | 1        |             |       |
| 30  | 295 66 03-01 | 2        |             |       |
| 31  | 578 33 87-01 | 2        |             |       |
| 32  | 579 58 11-01 | 1        |             |       |
| 33  | 295 67 87-02 | 2        |             |       |
| 34  | 735 31 14-01 | 4        |             |       |
| 35  | 295 66 69-01 | 2        |             |       |
| 36  | 578 79 01-01 | 1        |             |       |
| 37  | 295 65 96-01 | 2        |             |       |
| 38  | 579 58 10-01 | 2        |             |       |
| 40  | 295 66 17-01 | 2        |             |       |
| 41  | 578 97 60-02 | 5        |             |       |
| 42  | 577 51 12-01 | 1        |             |       |
| 44  | 729 53 40-01 | 1        |             |       |
| 45  | 579 58 08-01 | 1        |             |       |
| 46  | 295 67 89-01 | 1        |             |       |
| 47  | 295 67 48-01 | 1        |             |       |
| 48  | 502 43 52-01 | 2        |             |       |
| 49  | 295 66 74-01 | 1        |             |       |
| 50  | 579 73 39-01 | 1        |             |       |
| 51  | 520 29 05-02 | 1        |             |       |
| 52  | 295 66 70-04 | 2        |             |       |
| 53  | 295 68 86-04 | 2        |             | 52    |

**B** WB53S e  
HANDLE

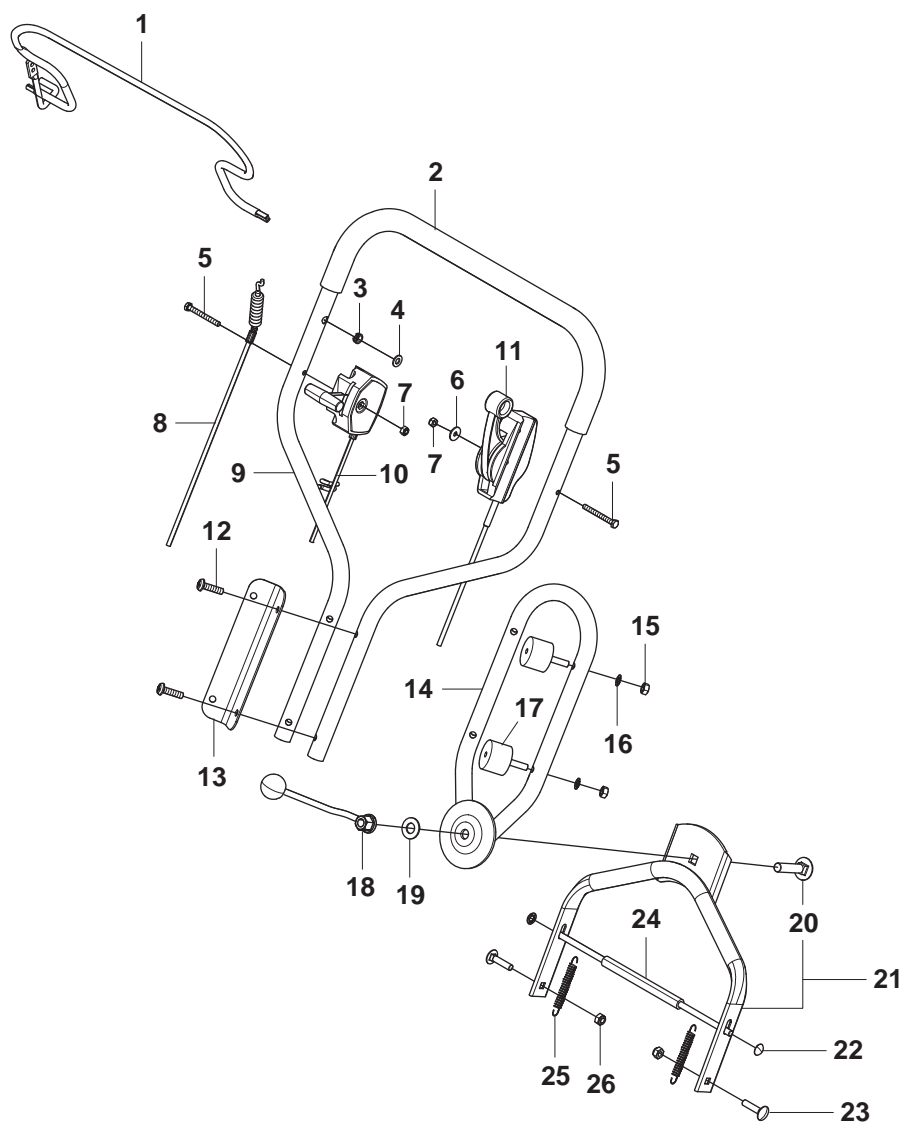

| Page B      WB53S e                      HANDLE |              |          |       |     |
|---|--------------|----------|-------|-----|
| Position  | Article      | Quantity | Notes | Kit |
| 1   | 503 31 11-02 | 1        |       |     |
| 2   | 576 64 19-01 | 1        |       |     |
| 3   | 503 32 09-01 | 1        |       |     |
| 4   | 734 18 20-51 | 1        |       |     |
| 5   | 725 23 81-51 | 2        |       |     |
| 6   | 504 45 99-01 | 1        |       |     |
| 7   | 732 25 16-01 | 2        |       |     |
| 8   | 503 31 12-01 | 1        |       |     |
| 9   | 502 90 64-02 | 1        |       |     |
| 10  | 579 20 35-01 | 1        |       |     |
| 11  | 579 20 34-01 | 1        |       |     |
| 12  | 504 46 15-01 | 4        |       |     |
| 13  | 503 31 17-02 | 1        |       |     |
| 14  | 502 90 35-02 | 1        |       |     |
| 15  | 731 23 18-01 | 4        |       |     |
| 16  | 735 21 64-01 | 4        |       |     |
| 17  | 503 31 25-02 | 4        |       |     |
| 18  | 503 29 83-02 | 1        |       |     |
| 19  | 504 45 73-01 | 1        |       |     |
| 20  | 727 65 43-51 | 1        |       | 21  |
| 21  | 578 78 99 01 | 1        |       |     |
| 22  | 295 68 05-01 | 2        |       |     |
| 23  | 727 64 57-51 | 2        |       |     |
| 24  | 579 41 39-01 | 1        |       |     |
| 25  | 579 29 71-01 | 2        |       |     |
| 26  | 732 25 18-01 | 2        |       |     |

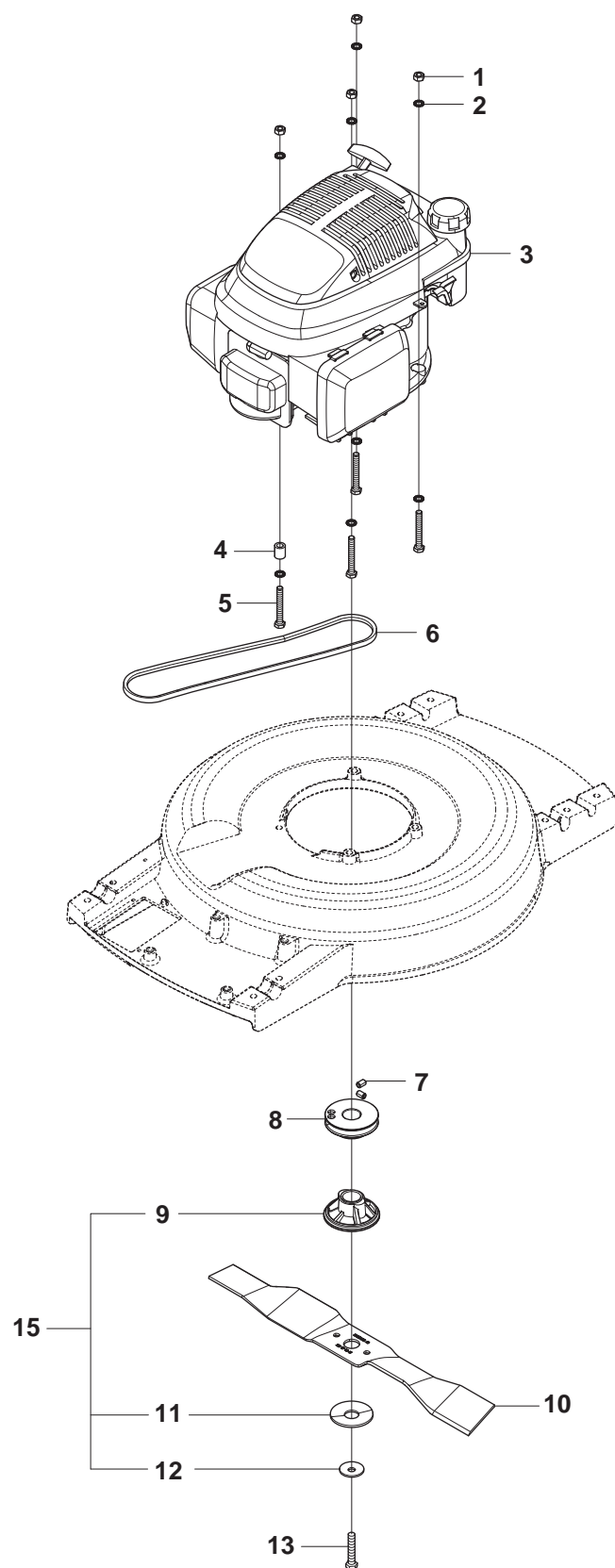

| Page C      WB53S e                      ENGINE |              |          |                                     |     |
|---|--------------|----------|-------------------------------------|-----|
| Position  | Article      | Quantity | Notes                               | Kit |
| 1   | 731 23 18-01 | 4        |                                     |     |
| 2   | 735 21 64-01 | 8        |                                     |     |
| 3   |              | 1        | Honda GCV 160E - A3E9               |     |
| 4   | 295 66 06-01 | 1        |                                     |     |
| 5   | 725 24 63-51 | 4        |                                     |     |
| 6   | 295 67 30-02 | 1        | Kit: 580 86 28-01 (Belt with shell) |     |
| 7   | 505 39 03-01 | 2        |                                     |     |
| 8   | 577 61 11-01 | 1        |                                     |     |
| 9   | 295 68 82-01 | 1        |                                     | 15  |
| 10  | 295 67 32-01 | 1        | Kit: 531 00 92-54 (Blade with box)  |     |
| 11  | 295 67 44-01 | 1        |                                     | 15  |
| 12  | 295 68 85-01 | 1        |                                     | 15  |
| 13  | 295 67 46-02 | 1        |                                     |     |
| 14  | 577 67 03-03 | 1        |                                     |     |
| 15  | 531 00 92-73 | 1        |                                     |     |