

Rider 850 HST



1.1997

Spare parts

Ersatzteile

Pièces détachées

Reserve onderdelen

Repuestos

Reservdelar

A

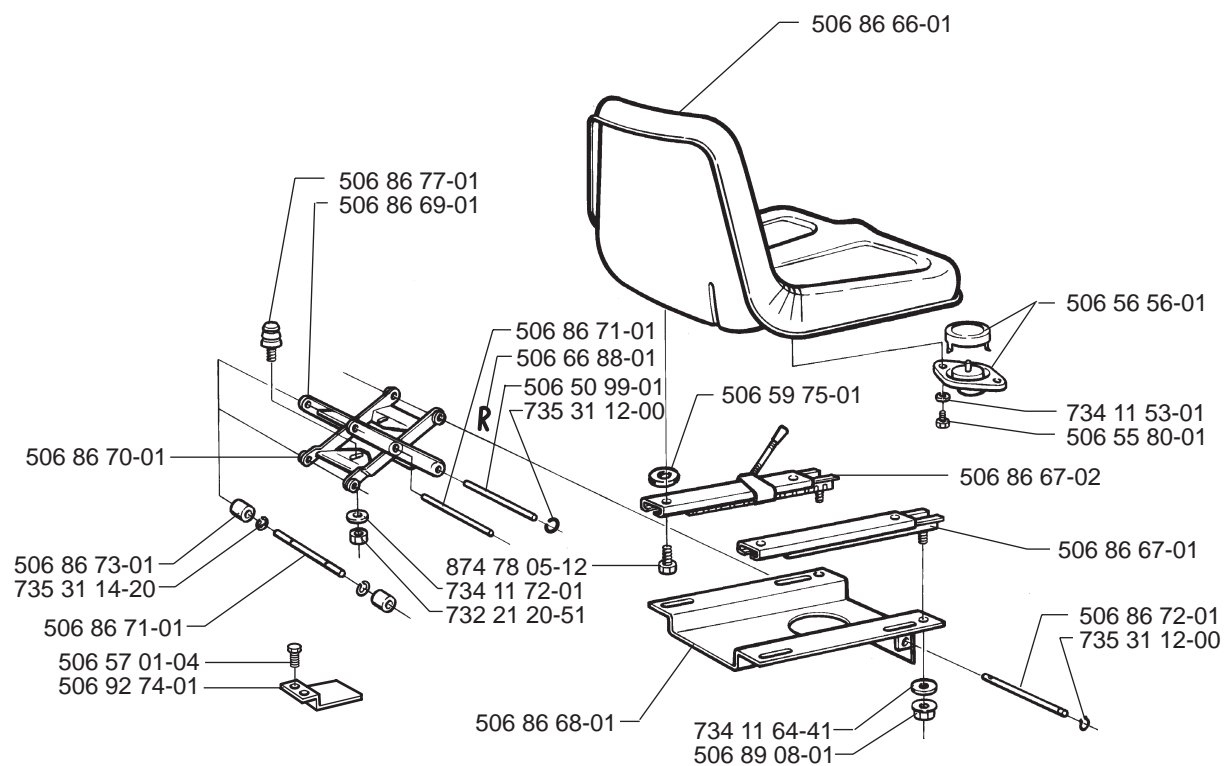

B

***compl 506 91 32-02**

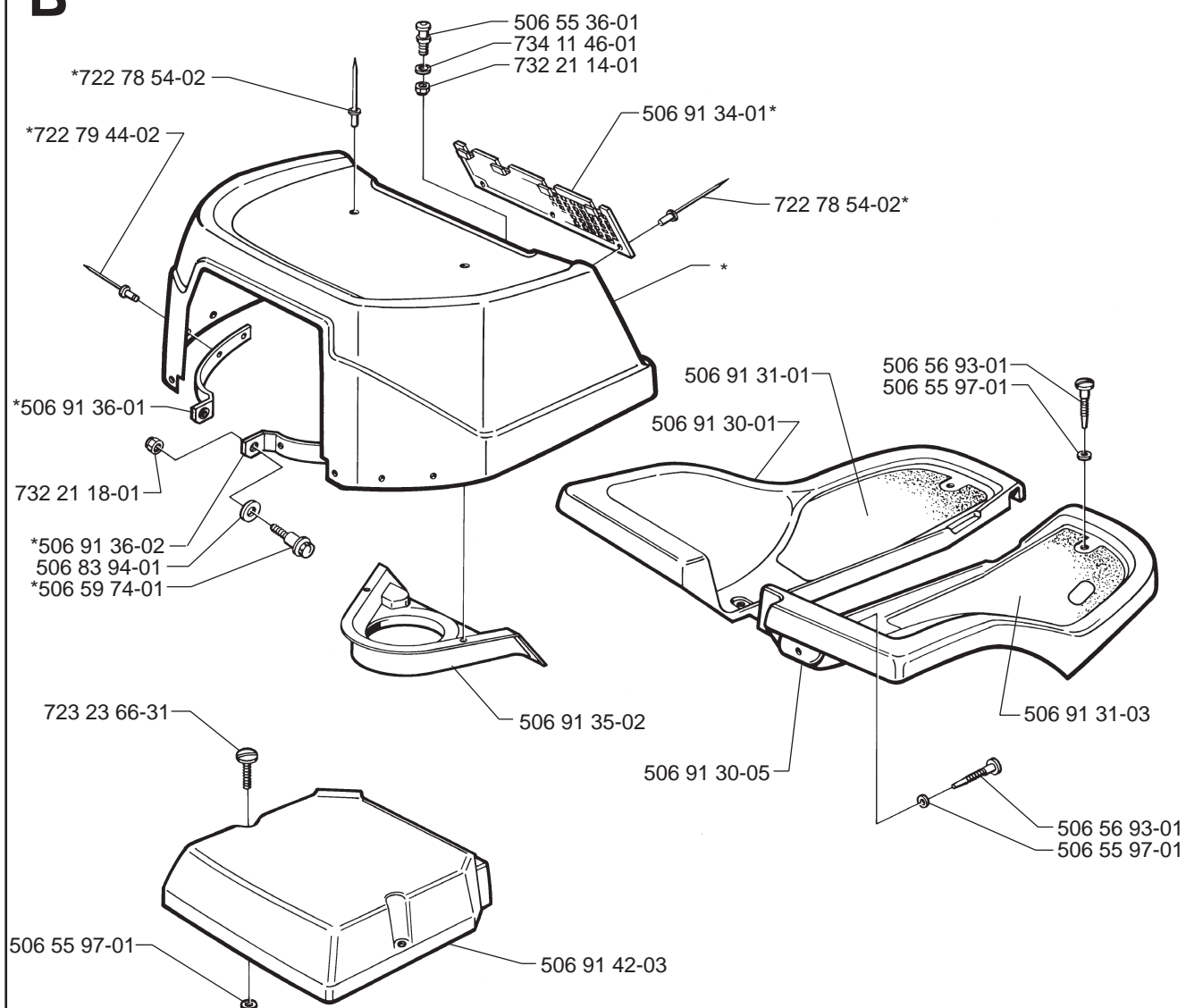

C

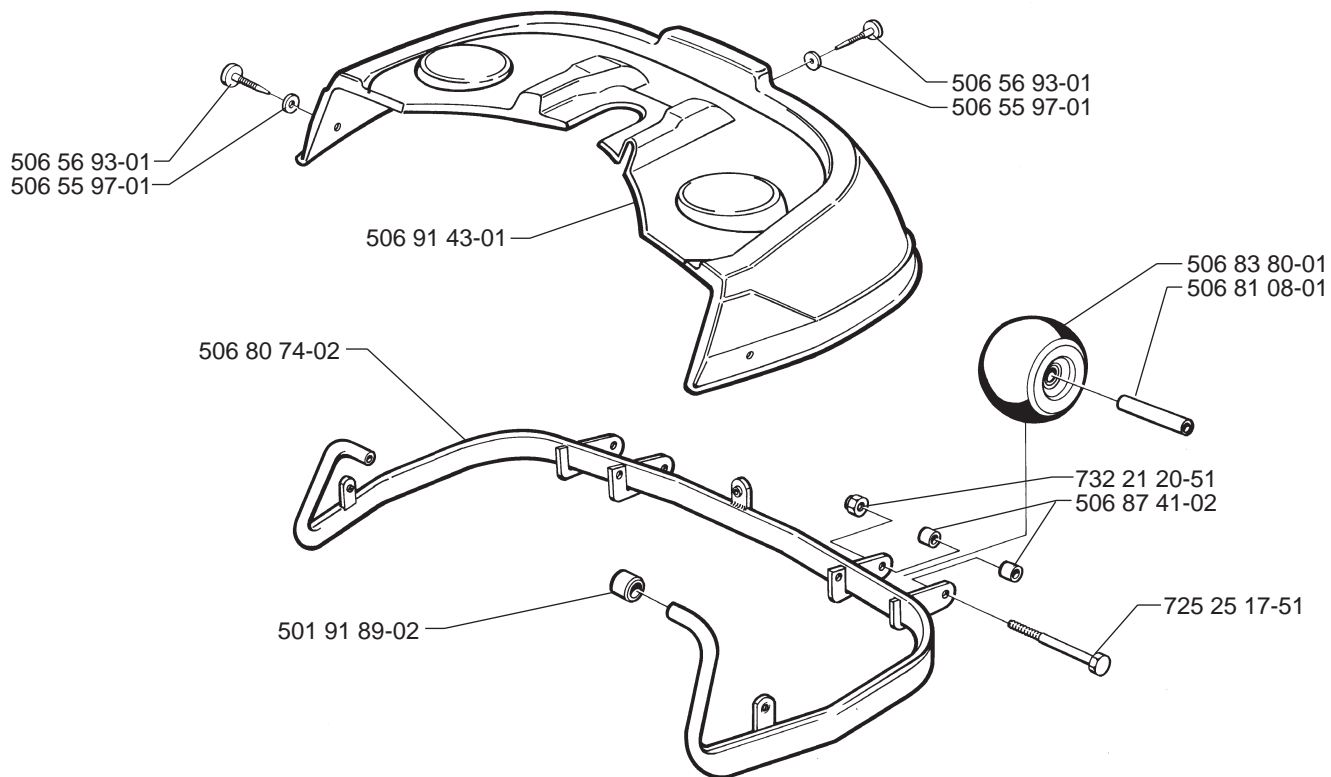

D

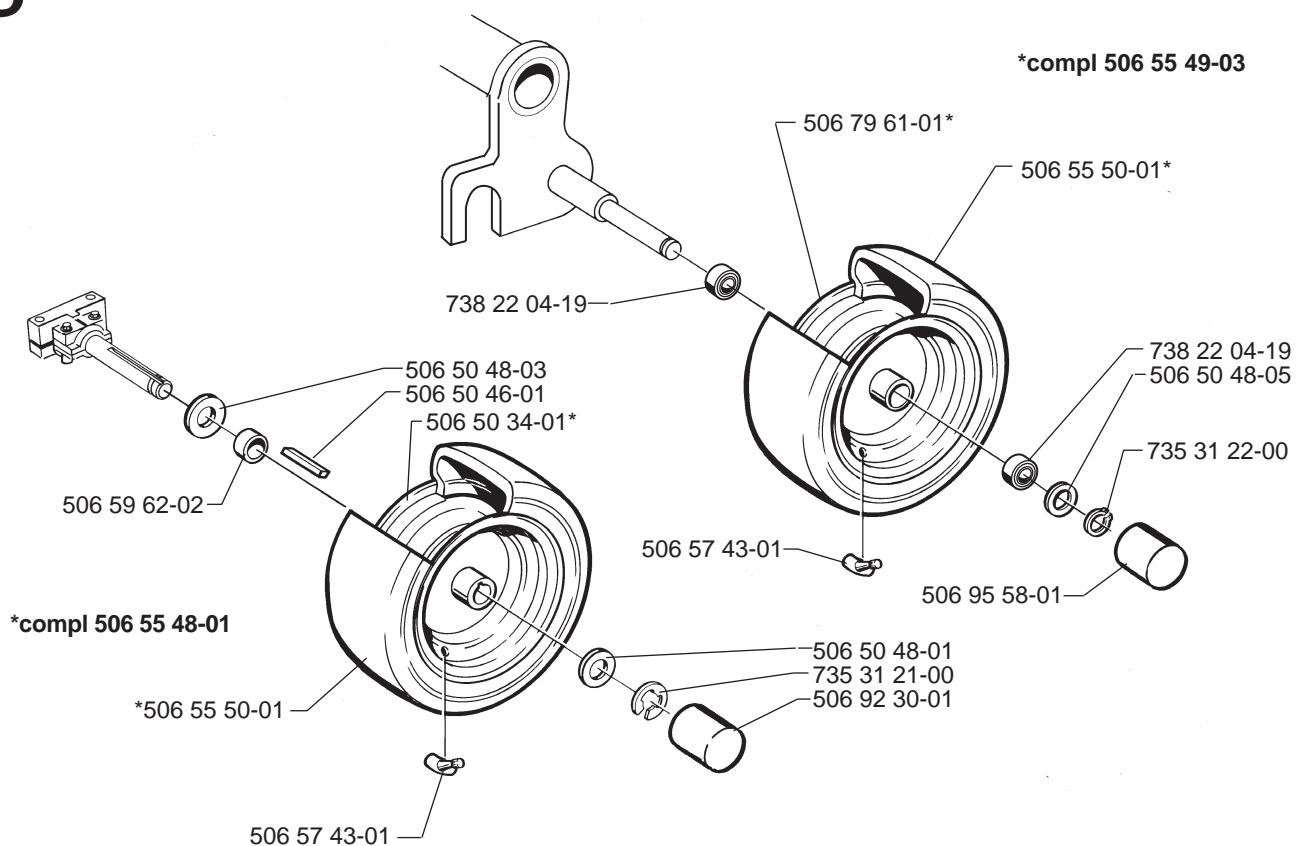

E

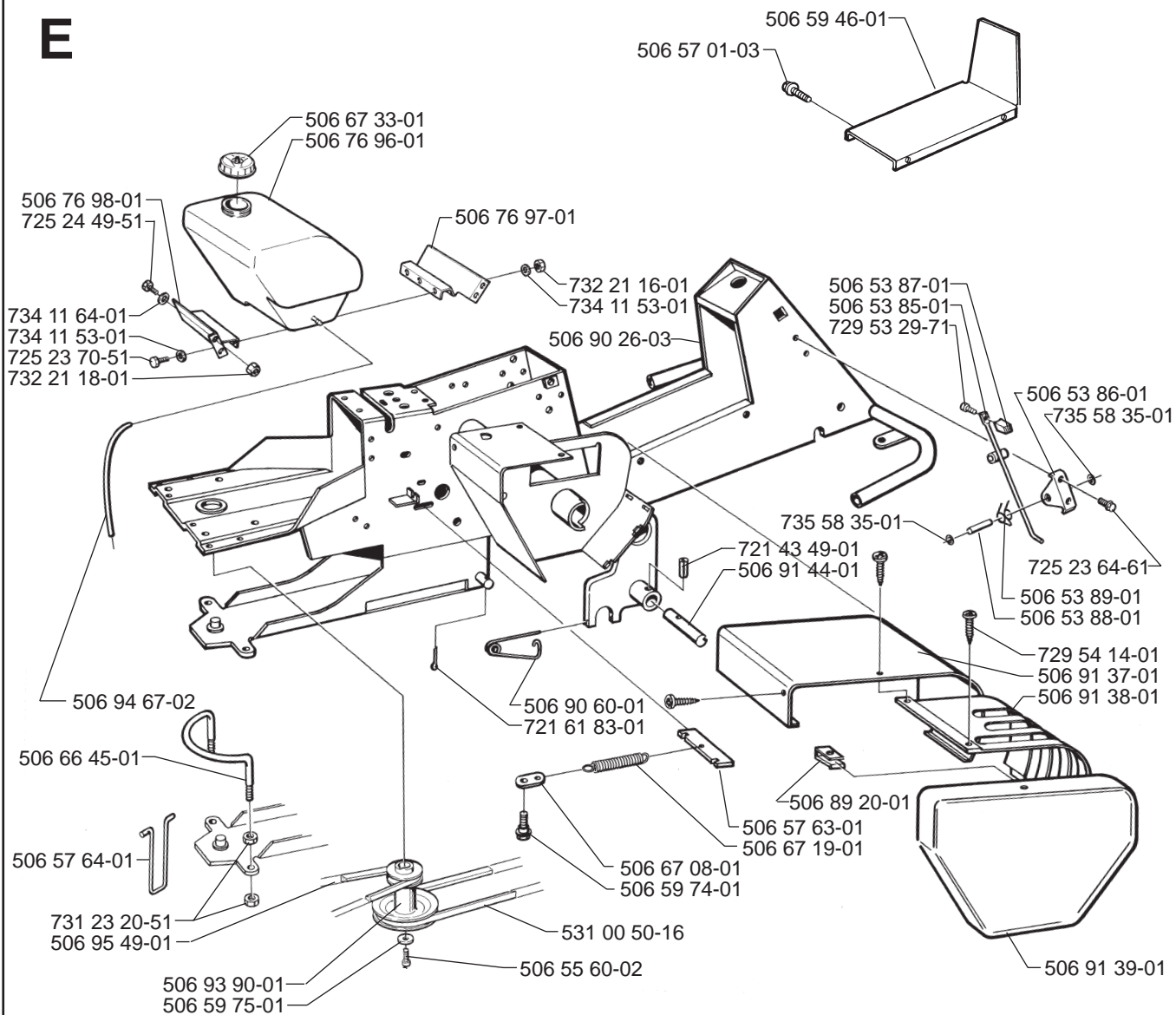

F

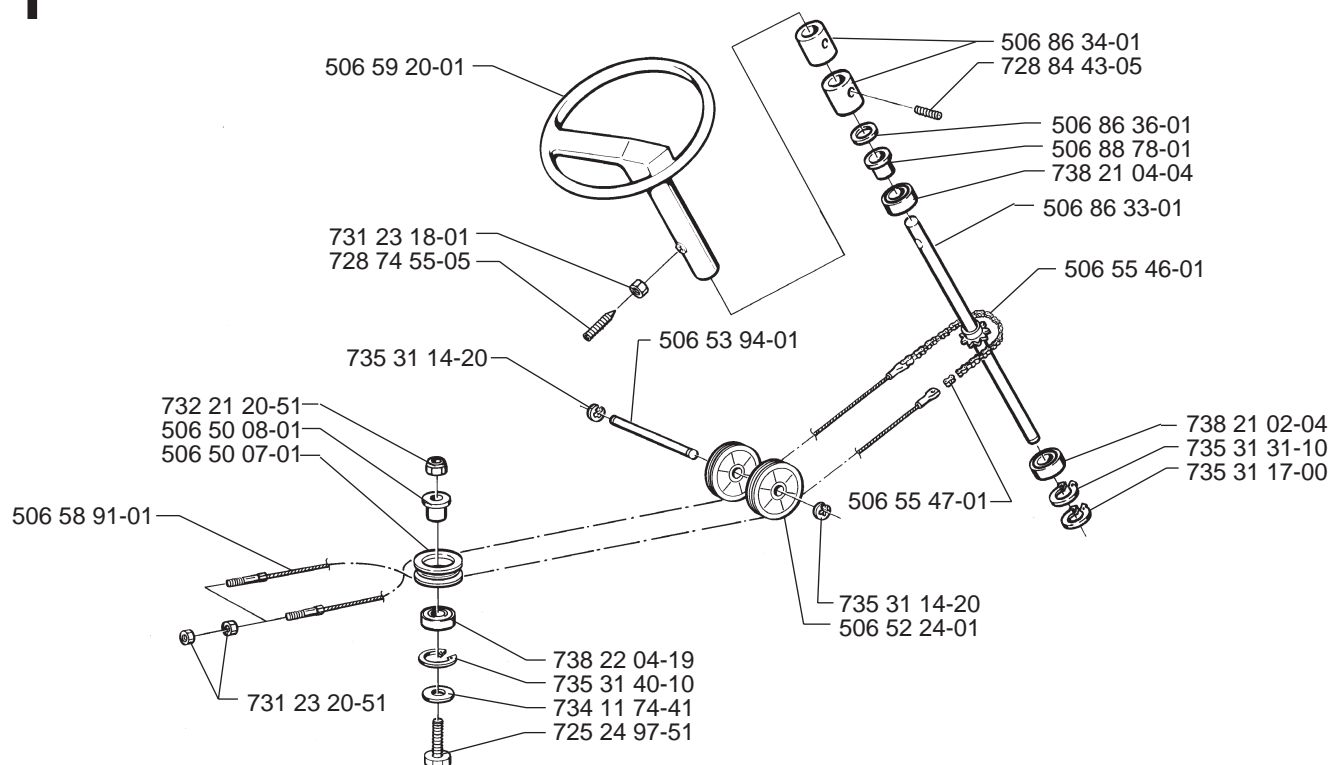

G

12,5 hp B & S

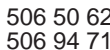
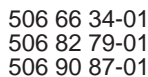

506 55 73-01

506 82 72-01

506 95 97-0

506 55 73-01

732 21 14-01

725 24 49-51
725 24 57-51
725 24 62-51
725 24 61-51

506 94 63-01
735 31 09-20

506 96 02-01

506 53 56-02

H

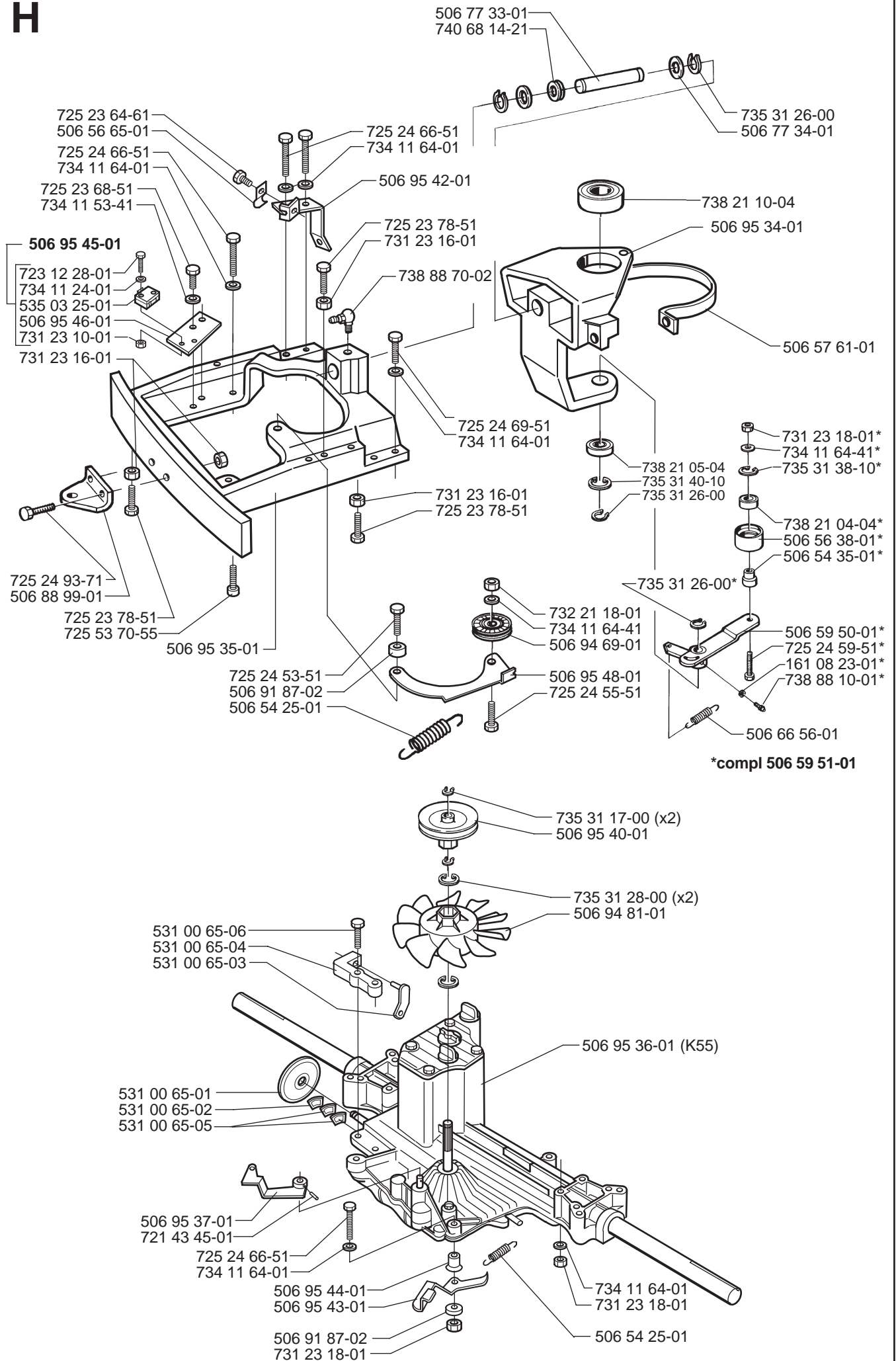

J

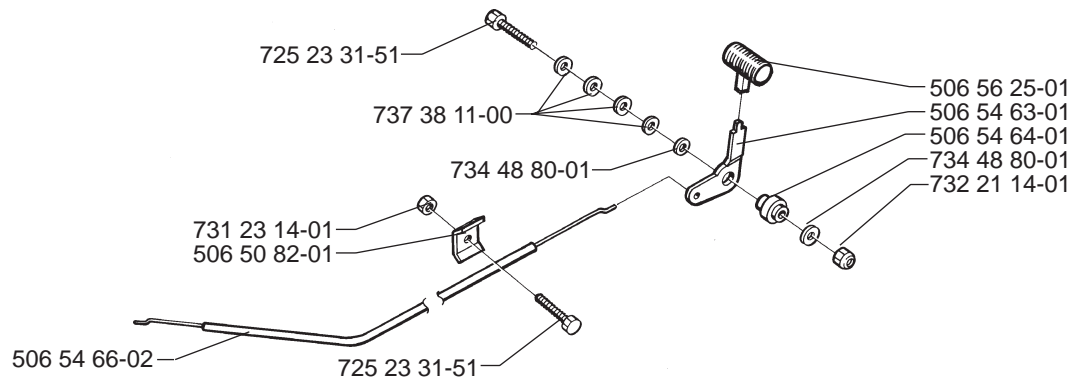

K

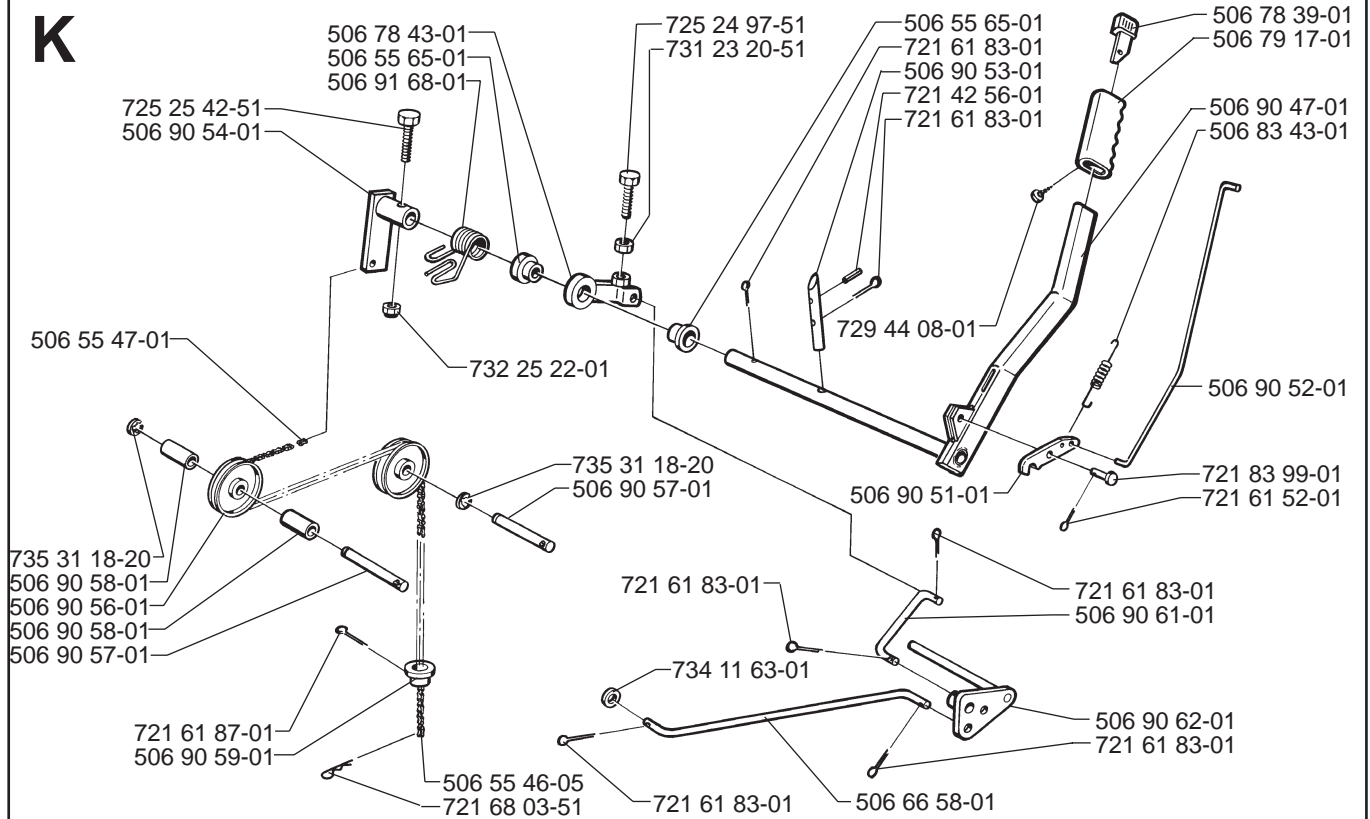

L

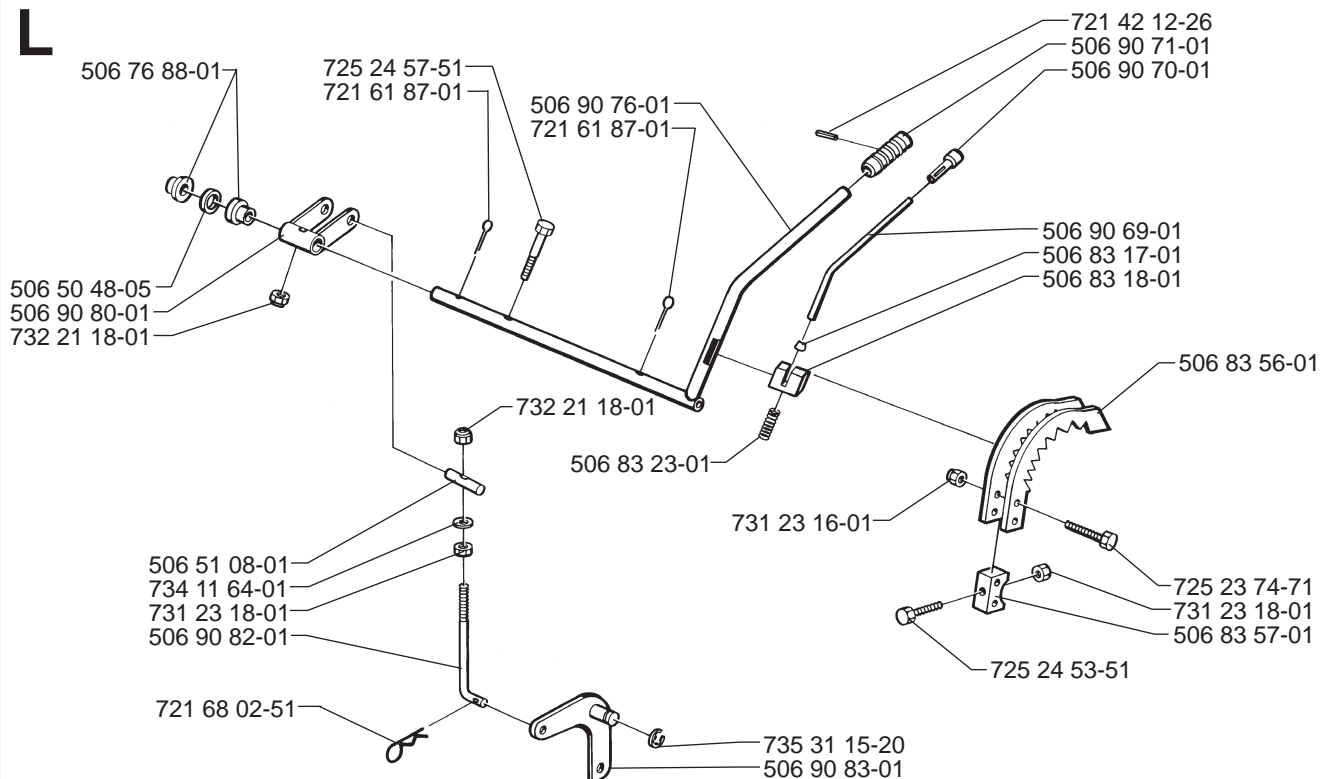

M

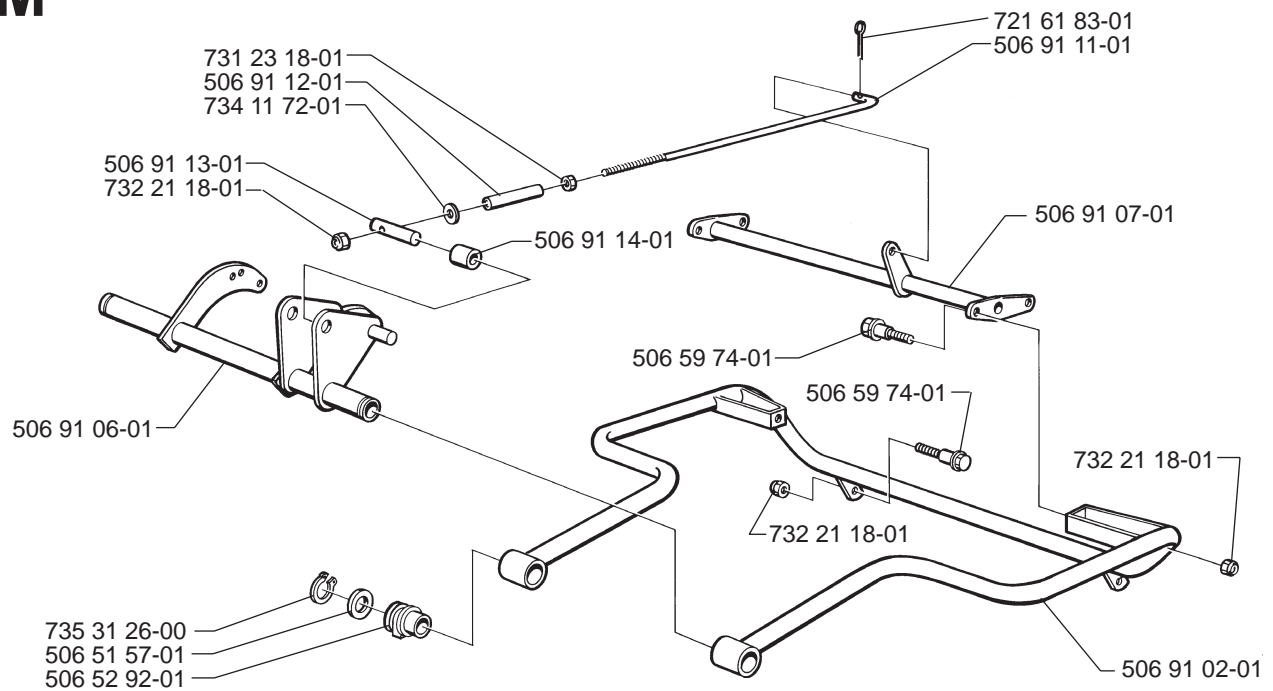

N

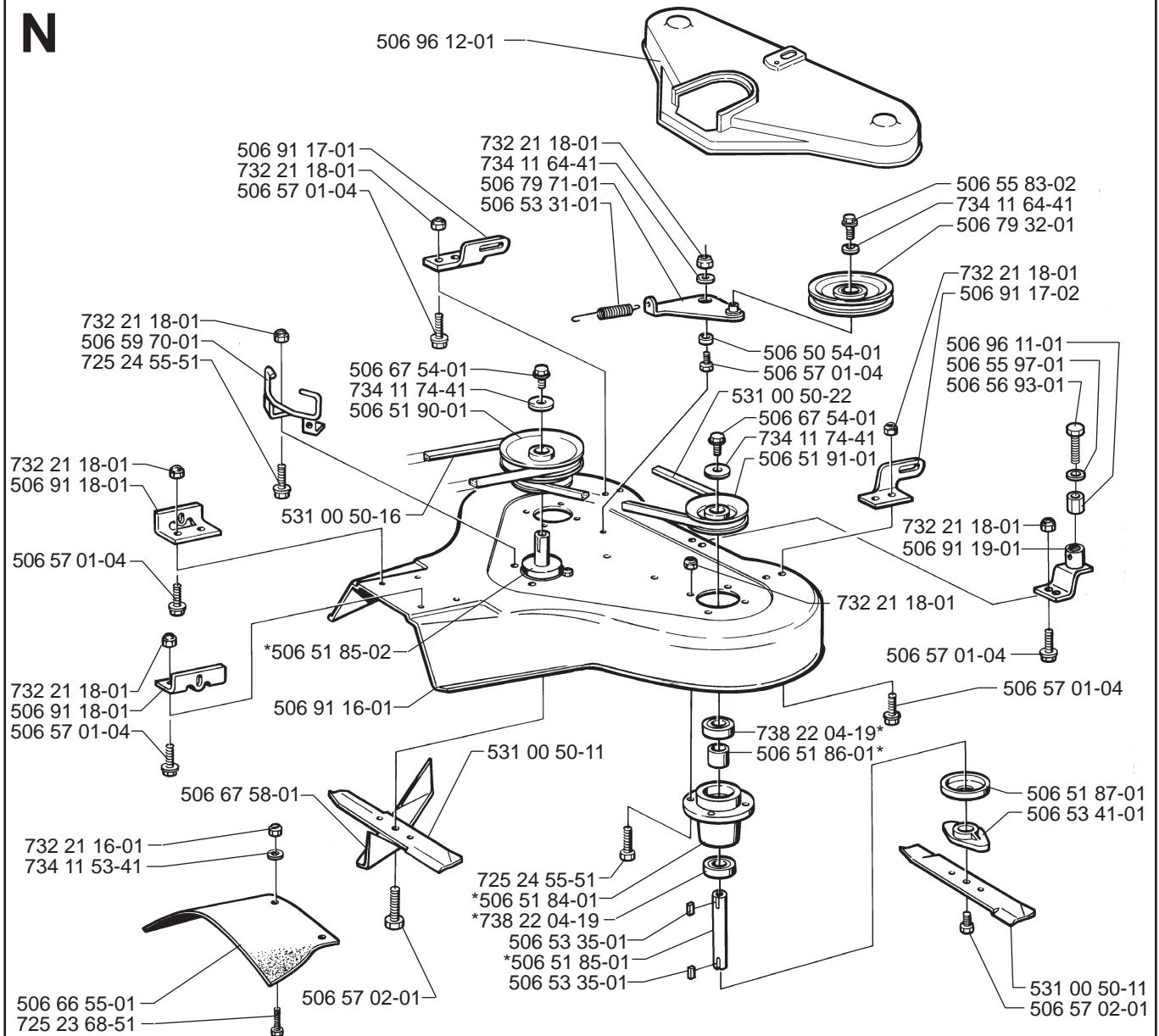

*compl 506 53 34-01 Yttre. Outer. Exterior. Äusser. Ulko.
*compl 506 53 34-02 Mitten. Centre. Centre. Zentrum. Keski.

MODEL NUMBER R850H

PART NUMBER	SQUARE	NOTE	PART NUMBER	SQUARE	NOTE	PART NUMBER	SQUARE	NOTE	PART NUMBER	SQUARE	NOTE
161 08 23-01	H		506 57 01-03	E		506 86 71-01	A		506 94 28-04	P	
501 69 17-02	Q		506 57 01-04	A,N		506 86 72-01	A		506 94 29-02	P	
501 91 89-02	C		506 57 02-01	N		506 86 73-01	A		506 94 30-01	P	
502 71 36-01	Q		506 57 43-01	D		506 86 77-01	A		506 94 31-02	P	
506 50 07-01	F		506 57 61-01	H		506 87 41-02	C		506 94 31-03	P	
506 50 08-01	F		506 57 63-01	E		506 88 78-01	F		506 94 63-01	I	
506 50 34-01	D		506 57 64-01	E		506 88 99-01	H		506 94 67-02	E	
506 50 46-01	D		506 58 91-01	F		506 89 08-01	A		506 94 69-01	H	
506 50 48-01	D		506 59 20-01	F		506 89 20-01	E		506 94 71-01	I	
506 50 48-03	D		506 59 46-01	E		506 90 26-03	E		506 94 81-01	H	
506 50 48-05	D,L		506 59 50-01	H		506 90 40-01	G		506 95 34-01	H	
506 50 54-01	N		506 59 51-01	H		506 90 47-01	K		506 95 35-01	H	
506 50 62-01	I		506 59 62-02	D		506 90 51-01	K		506 95 36-01	H	
506 50 62-02	I		506 59 70-01	N		506 90 52-01	K		506 95 37-01	H	
506 50 65-01	I		506 59 74-01	B,E,M		506 90 53-01	K		506 95 40-01	H	
506 50 82-01	J		506 59 75-01	A,E		506 90 54-01	K		506 95 41-01	I	
506 50 92-01	G		506 59 95-01	O		506 90 56-01	K		506 95 42-01	H	
506 50 99-01	A		506 59 96-01	O		506 90 57-01	K		506 95 43-01	H	
506 51 08-01	L		506 66 34-01	G		506 90 58-01	K		506 95 44-01	H	
506 51 57-01	M		506 66 45-01	E		506 90 59-01	K		506 95 45-01	H	
506 51 84-01	N		506 66 55-01	N		506 90 60-01	E		506 95 46-01	H	
506 51 85-01	N		506 66 56-01	H		506 90 61-01	K		506 95 48-01	H	
506 51 85-02	N		506 66 58-01	K		506 90 62-01	K		506 95 49-01	E	
506 51 86-01	N		506 66 84-01	G		506 90 69-01	L		506 95 52-01	O	
506 51 87-01	N		506 66 85-01	G		506 90 70-01	L		506 95 58-01	D	
506 51 90-01	N		506 66 88-01	A		506 90 71-01	L		506 95 97-01	I	
506 51 91-01	N		506 67 08-01	E		506 90 76-01	L		506 95 99-01	I	
506 52 24-01	F		506 67 19-01	E		506 90 80-01	L		506 96 01-01	I	
506 52 92-01	M		506 67 33-01	E		506 90 82-01	L		506 96 02-01	I	
506 53 31-01	N		506 67 58-01	N		506 90 83-01	L		506 96 11-01	N	
506 53 35-01	N		506 76 88-01	L		506 90 87-01	G		506 96 12-01	N	
506 53 41-01	N		506 76 96-01	E		506 90 93-01	O		516 84 46-02	O	
506 53 56-02	I		506 76 97-01	E		506 91 02-01	M		531 00 50-11	N	
506 53 85-01	E		506 76 98-01	E		506 91 06-01	M		531 00 50-16	E,N	
506 53 86-01	E		506 77 33-01	H		506 91 07-01	M		531 00 50-22	N	
506 53 87-01	E		506 77 34-01	H		506 91 11-01	M		531 00 65-01	H	
506 53 88-01	E		506 78 39-01	K		506 91 12-01	M		531 00 65-02	H	
506 53 89-01	E		506 78 43-01	K		506 91 13-01	M		531 00 65-03	H	
506 53 94-01	F		506 78 88-01	O		506 91 14-01	M		531 00 65-04	H	
506 54 25-01	H		506 79 17-01	K		506 91 16-01	N		531 00 65-05	H	
506 54 35-01	H		506 79 32-01	N		506 91 17-01	N		531 00 65-06	H	
506 54 63-01	J		506 79 43-01	I		506 91 17-02	N		532 12 36-20	O	
506 54 64-01	J		506 79 45-01	G		506 91 18-01	N		532 12 42-11	O	
506 54 66-02	J		506 79 61-01	D		506 91 19-01	N		535 03 25-01	H	
506 55 06-01	O		506 79 71-01	N		506 91 30-01	B		721 23 14-01	O	
506 55 07-01	O		506 80 41-01	I		506 91 30-05	B		721 42 12-26	L	
506 55 08-05	O		506 80 74-02	C		506 91 31-01	B		721 42 56-01	K	
506 55 08-06	O		506 80 99-01	O		506 91 31-03	B		721 43 45-01	H	
506 55 36-01	B		506 81 08-01	C		506 91 32-02	B		721 43 49-01	E	
506 55 46-01	F		506 82 72-01	I		506 91 34-01	B		721 61 52-01	K	
506 55 46-05	K		506 82 79-01	G		506 91 35-02	B		721 61 83-01	E,K,M	
506 55 47-01	F,K		506 82 96-01	O		506 91 36-01	B		721 61 87-01	K,L	
506 55 48-01	D		506 83 17-01	L		506 91 36-02	B		721 68 02-51	L	
506 55 49-03	D		506 83 18-01	L		506 91 37-01	E		721 68 03-51	K	
506 55 50-01	D		506 83 23-01	L		506 91 38-01	E		721 83 99-01	K	
506 55 59-01	G		506 83 43-01	K		506 91 39-01	E		722 78 54-02	B	
506 55 60-02	E		506 83 56-01	L		506 91 42-03	B		722 79 44-02	B,O	
506 55 63-01	G		506 83 57-01	L		506 91 43-01	C		723 12 28-01	H,O	
506 55 65-01	K		506 83 68-02	O		506 91 44-01	E		723 23 66-31	B	
506 55 73-01	I		506 83 80-01	C		506 91 45-01	G		725 23 29-51	O	
506 55 80-01	A		506 83 94-01	B		506 91 47-01	G		725 23 31-51	J	
506 55 83-02	N		506 86 33-01	F		506 91 64-01	O		725 23 64-61	E,H	
506 55 86-01	O		506 86 34-01	F		506 91 68-01	K		725 23 68-51	H,N	
506 55 91-01	O		506 86 36-01	F		506 91 71-01	O		725 23 70-51	E	
506 55 97-01	B,C,N		506 86 66-01	A		506 91 87-02	H		725 23 70-71	O	
506 56 25-01	J		506 86 67-01	A		506 92 30-01	D		725 23 74-71	L	
506 56 38-01	H		506 86 67-02	A		506 92 74-01	A		725 23 78-51	H	
506 56 56-01	A		506 86 68-01	A		506 93 90-01	E		725 24 49-51	E,I	
506 56 65-01	H		506 86 69-01	A		506 94 27-01	P		725 24 51-51	G	
506 56 93-01	B,C,N		506 86 70-01	A		506 94 28-03	P		725 24 53-51	I,H,L	

[illegible]