

Rider 820-8



1.1990

Spare parts

Ersatzteile

Pièces détachées

Reserve onderdelen

Repuestos

Reservdelar

A

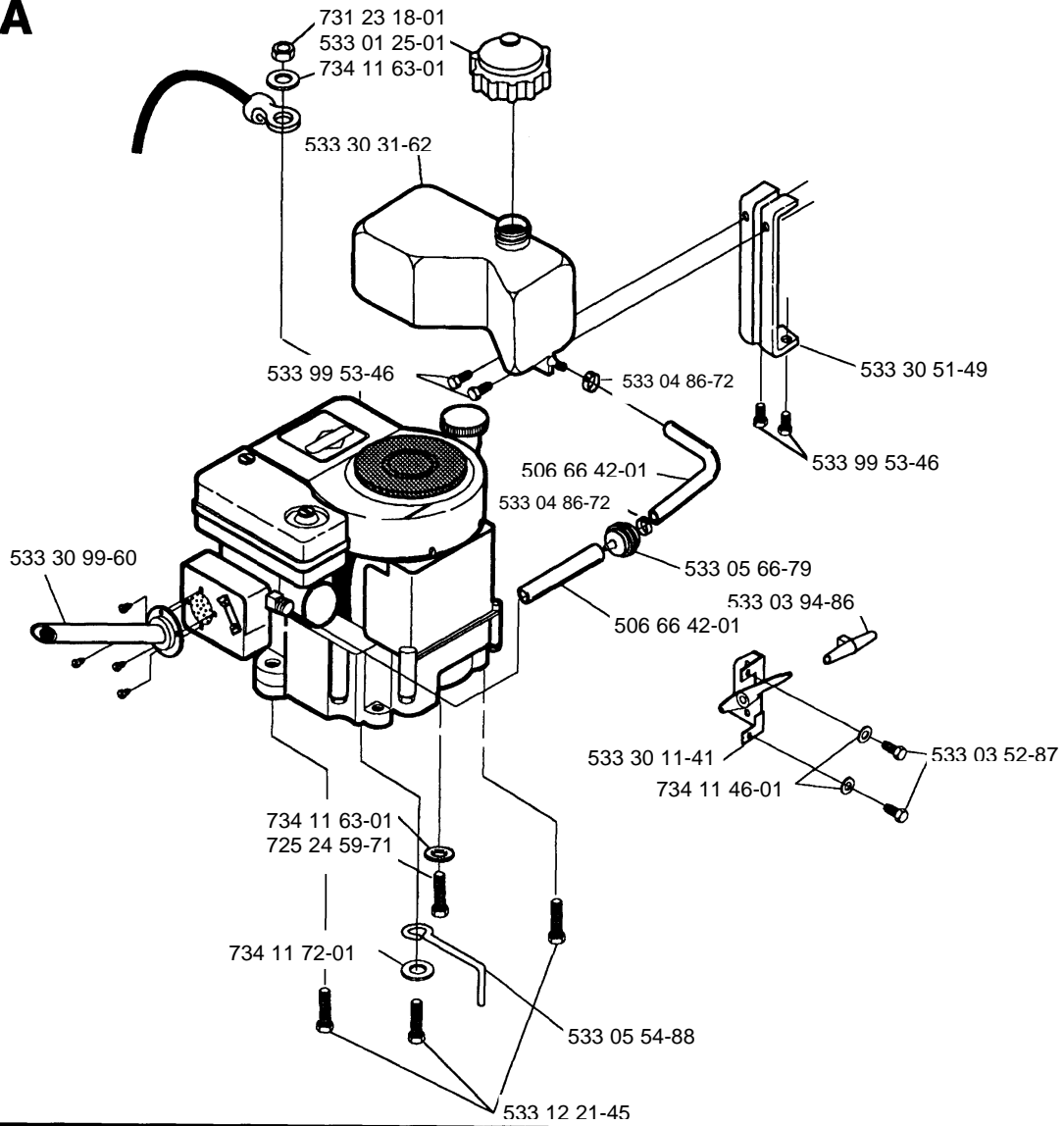

B

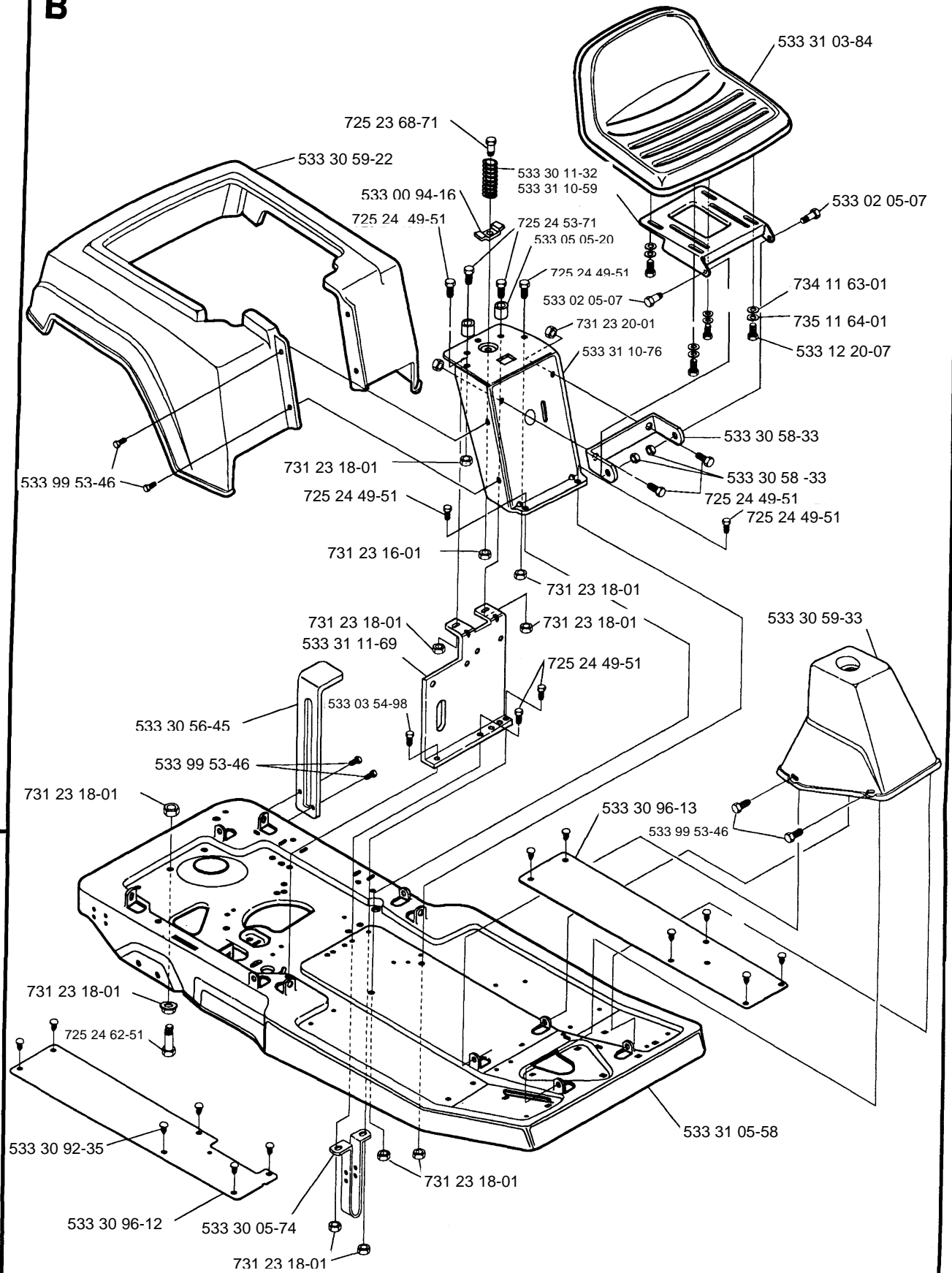

C

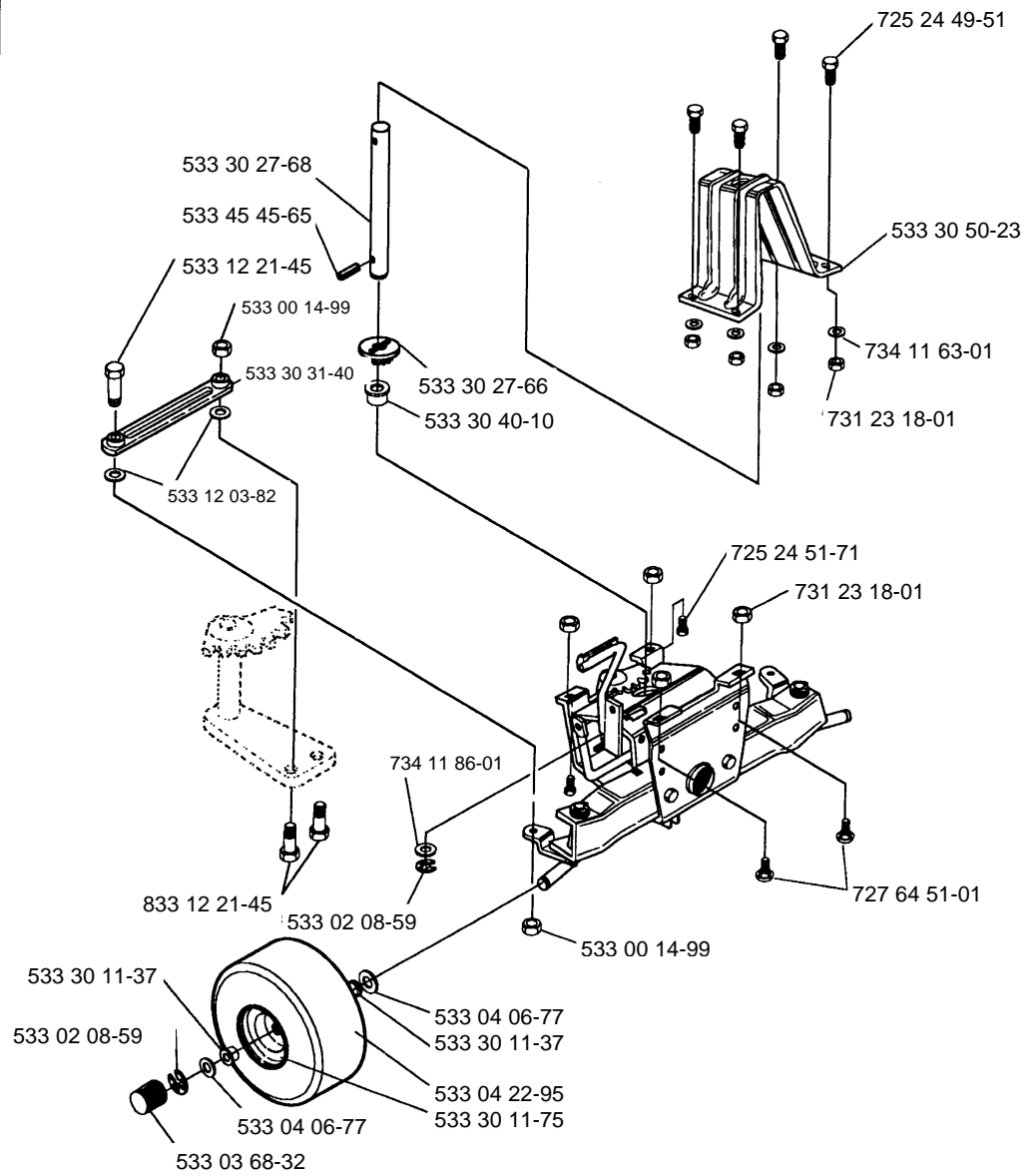

D

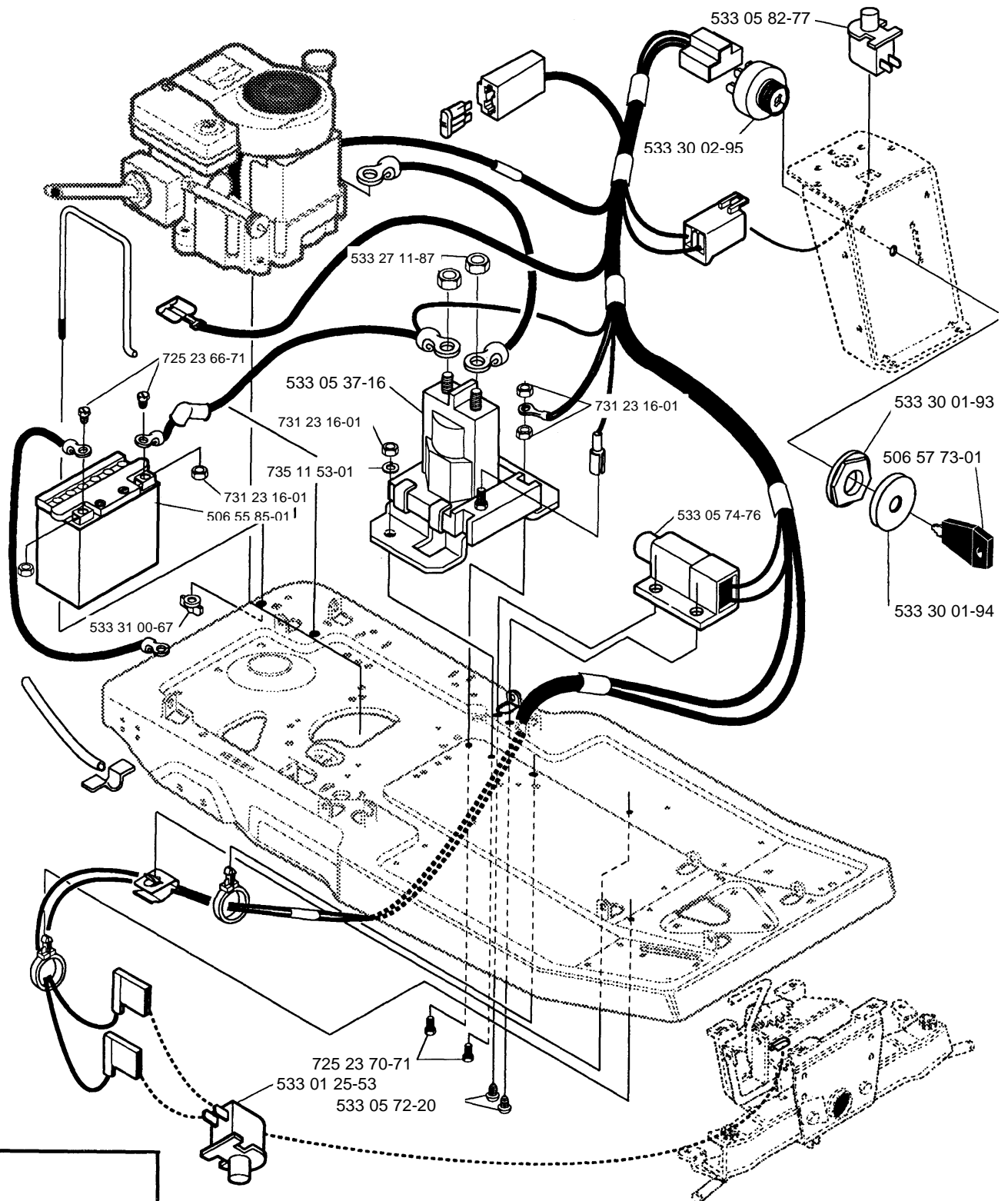

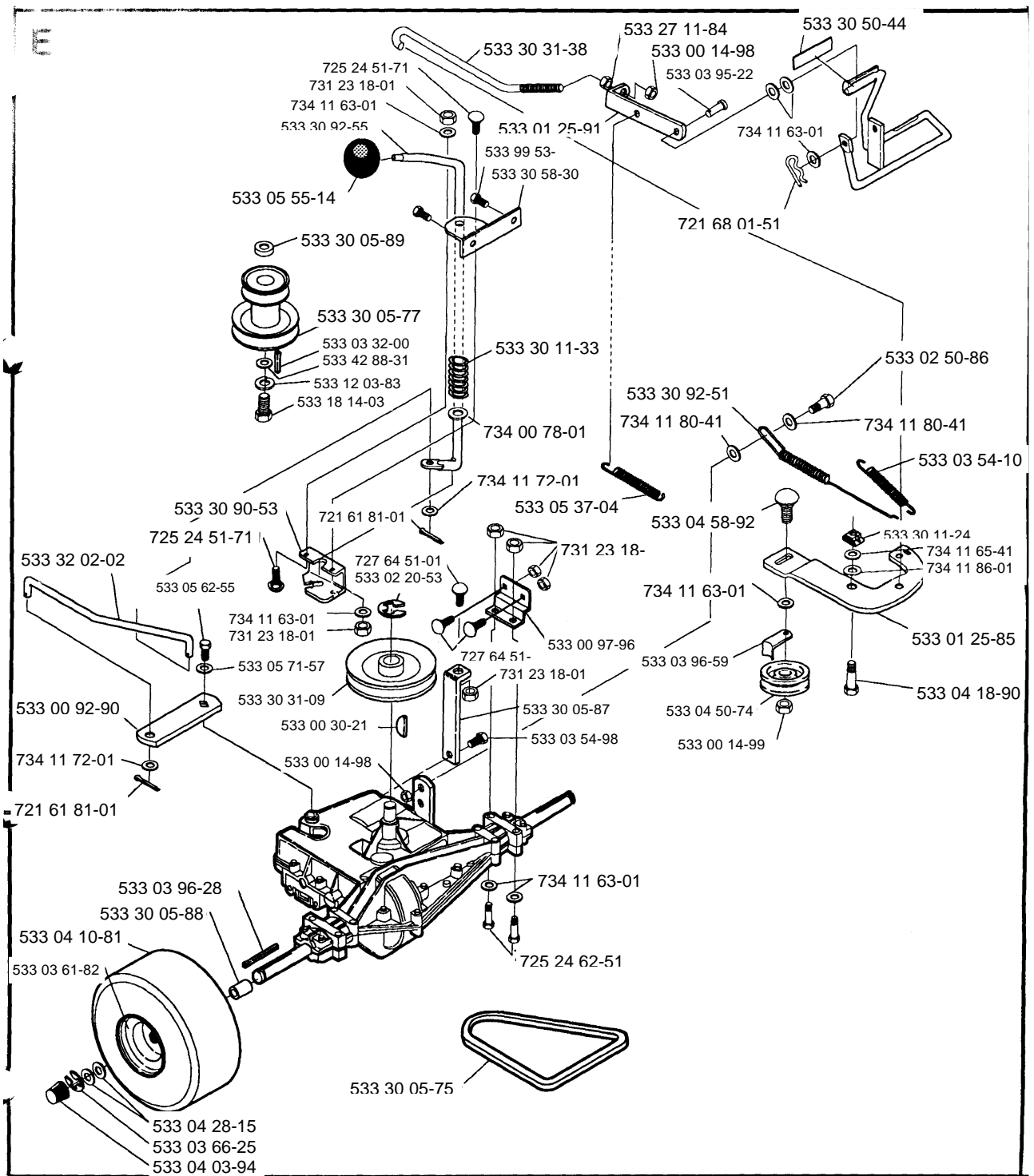

F

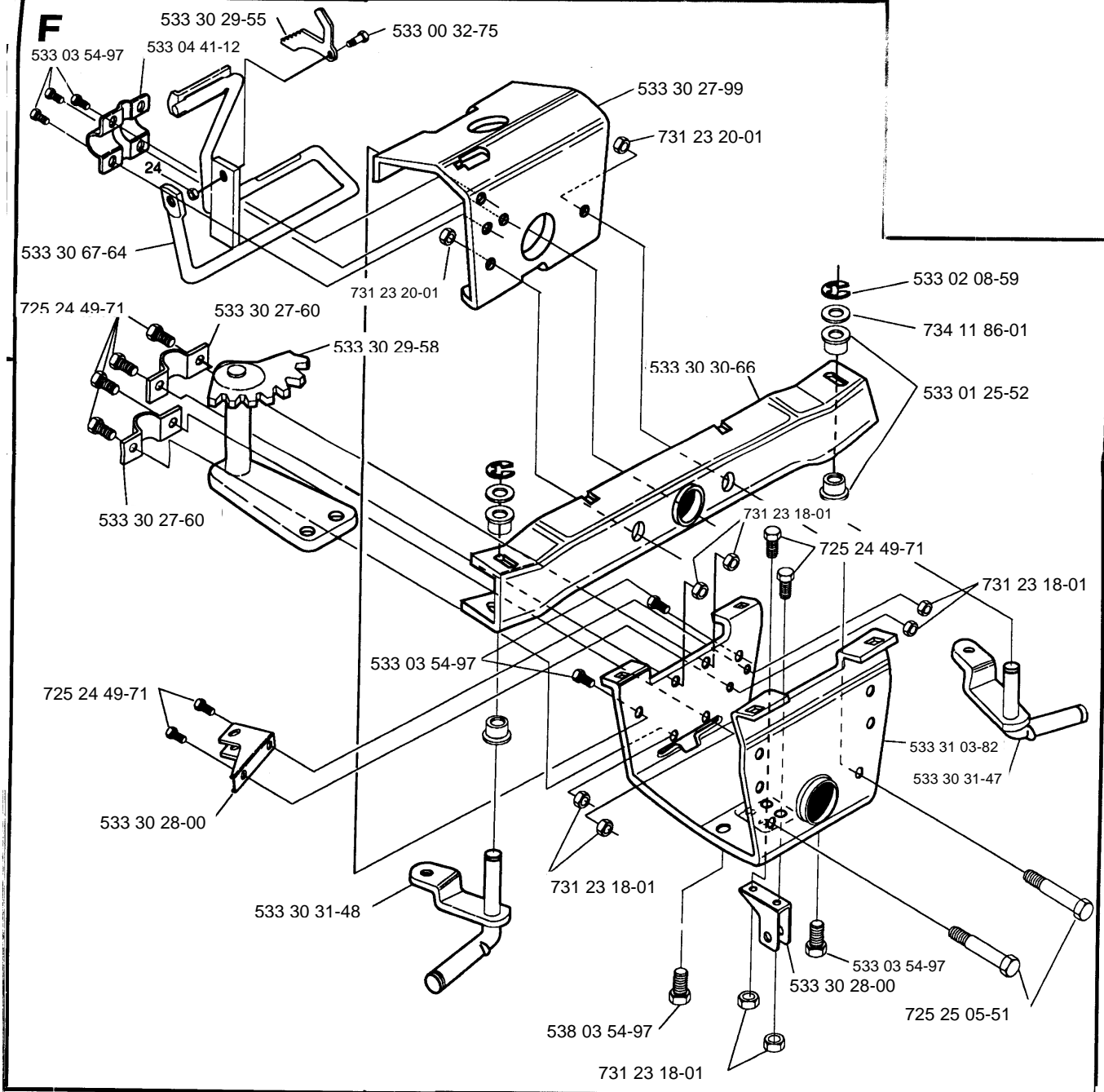

M

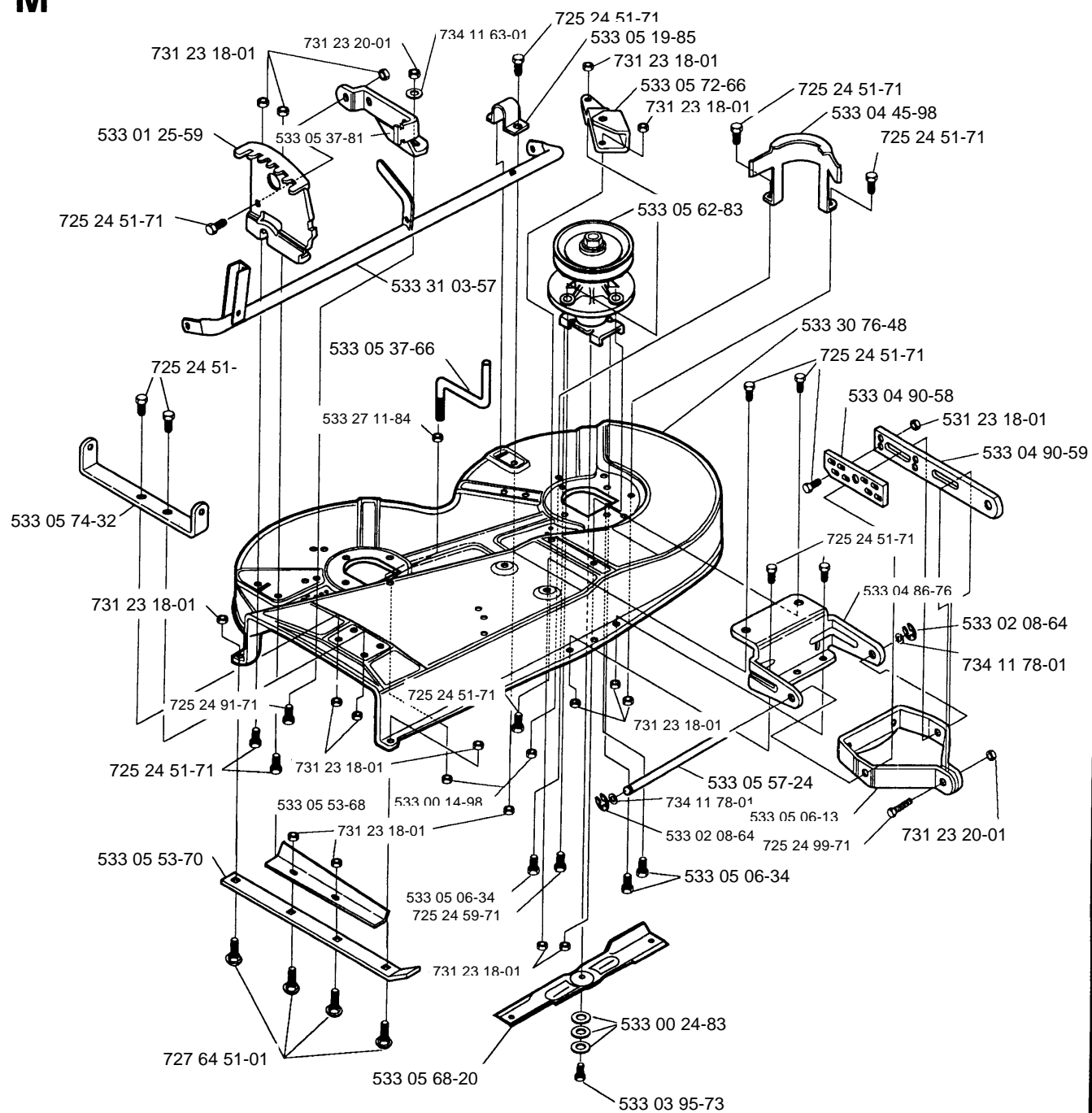

This diagram illustrates the exploded view of a mechanical assembly, likely a door opener or similar device. The components are labeled with part numbers, including:

- 533 05 55-14
- 725 24 64-51
- 533 31 11-07
- 533 99 53-46
- 533 31 03-51
- 533 30 43-98
- 725 24 51-71
- 533 30 29-21
- 533 31 03-09
- 735 21 64-01
- 734 11 63-01
- 533 31 03-88
- 731 23 18-01
- 533 30 05-77
- 533 30 90-48
- 533 30 52-25
- 533 45 54-81
- 725 24 95-71
- 533 30 90-49
- 533 03 54-10
- 533 05 26-94
- 533 30 07-47
- 533 99 53-46
- 533 00 14-99
- 533 02 37-63
- 533 30 69-73
- 533 00 15-02
- 533 00 52-24
- 533 30 51-76
- 722 14 18-01
- 533 30 41-67
- 725 25 01-51
- 533 30 06-83
- 731 23 20-01
- 533 31 04-28
- 533 31 07-34
- 734 11 72-01
- 731 23 20-01
- 533 03 54-10
- 731 23 18-01

O

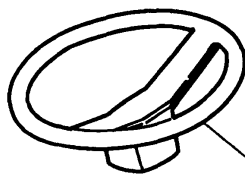

533 30 57-03

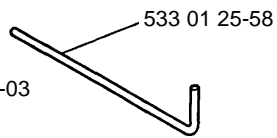

533 01 25-58



533 30 57-04
533 30 79-42

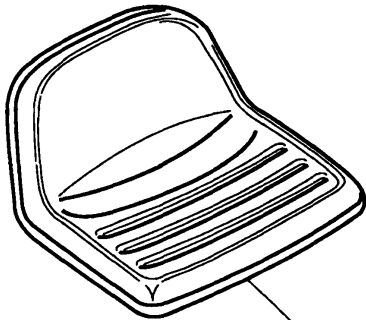

533 31 03-84

533 00 89-05

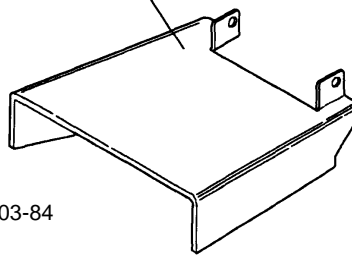

533 30 59-33

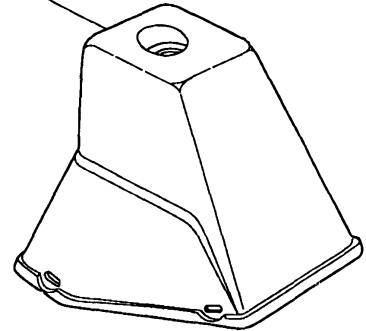

533 05 55-14



533 05 75-07



533 41 73-75



533 45 68-36



734 11 63-01



735 11 64-01



533 12 20-07



533 05 74-31



721 61 85-01

P

SKANDINAVIEN

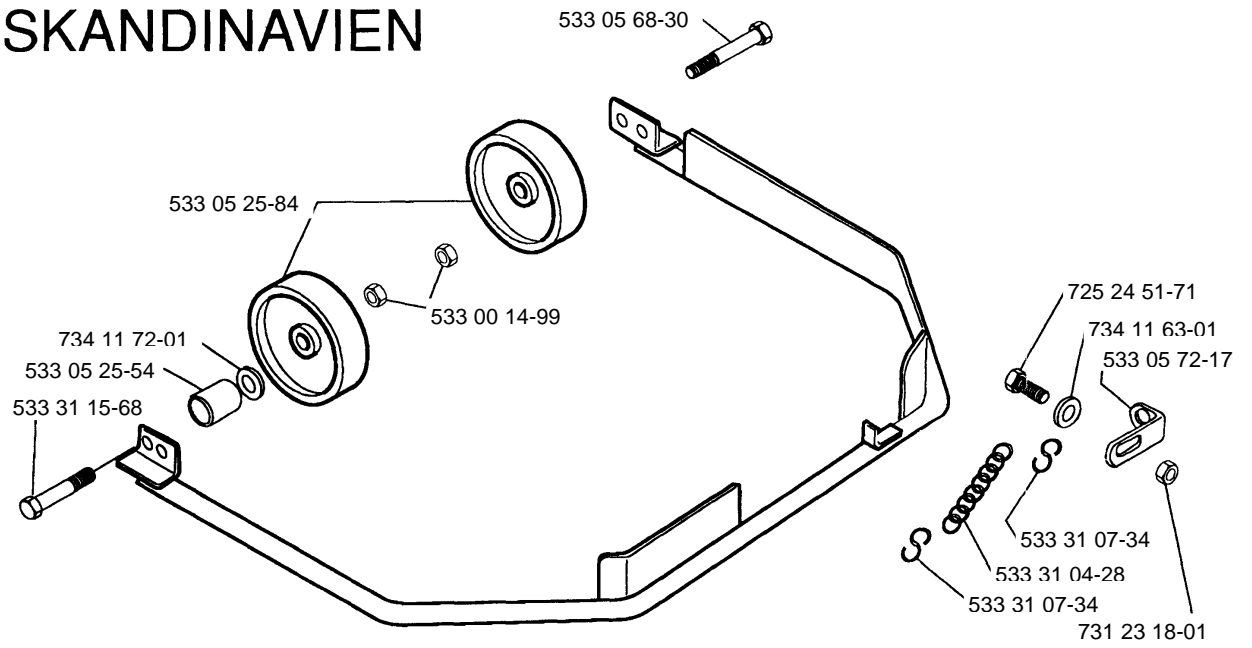

R

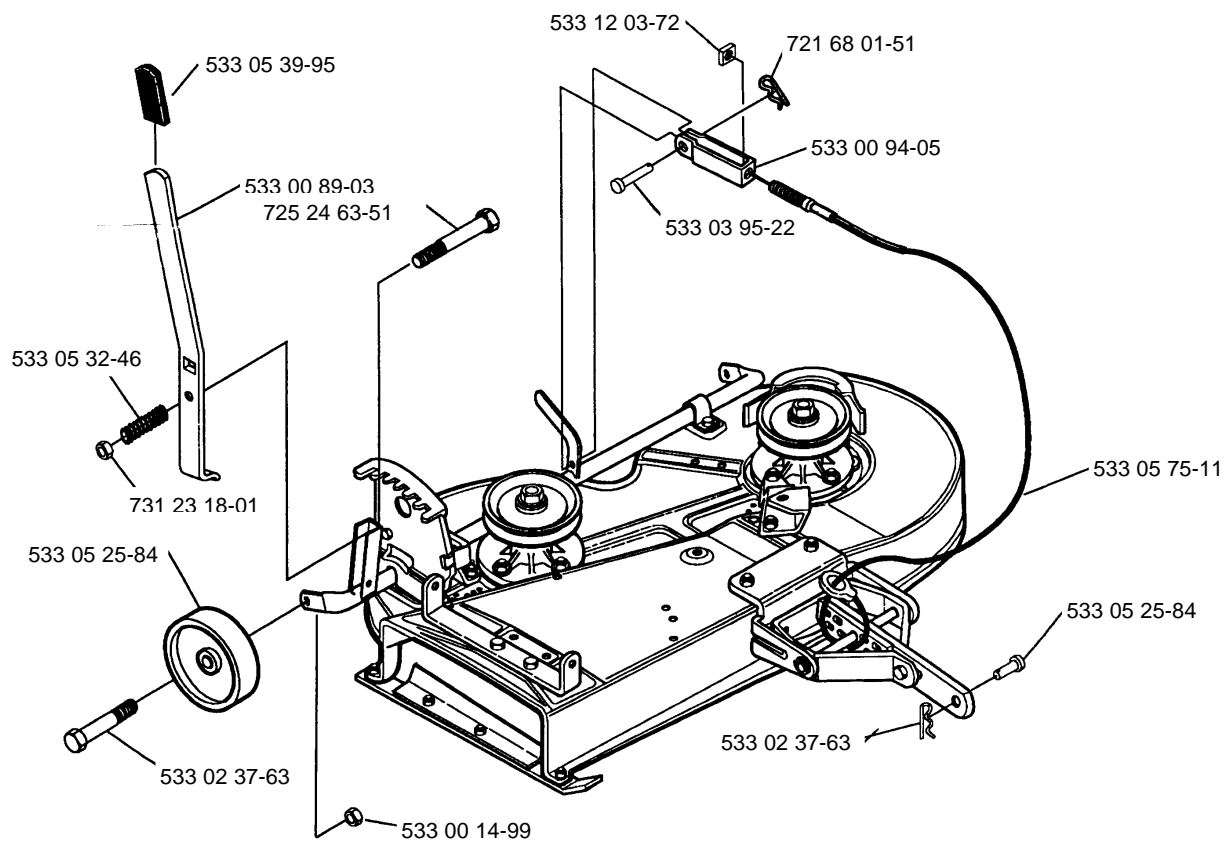

S

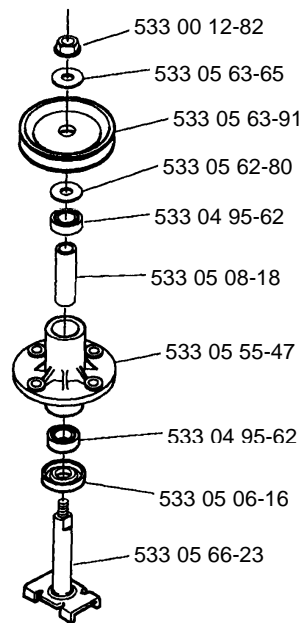

PARTNUMBER	SQUARE	NOTE	PARTNUMBER	SQUARE	NOTE	PARTNUMBER	SQUARE	NOTE	PARTNUMBER	SQUARE	N
506 55 85-01	D		533 05 05-20	B		533 30 05-88	E		533 31 02-02	E	
506 57 73-01	D		533 05 06-13	M		533 30 05-89	E		533 31 03-09	N	
506 66 42-01	A		533 05 06-16	S		533 30 06-83	N		533 31 03-51	N	
533 00 12-82	S		533 05 06-34	M		533 30 07-47	N		533 31 03-57	M	
533 00 14-98	B,E,M		533 05 08-18	S		533 30 11-24	E		533 31 03-82	F	
533 00 14-99	CENPR		533 05 19-85	M		533 30 11-32	B		533 31 03-84	B,O	
533 00 15-02	N		533 05 25-54	P		533 30 11-33	E		533 31 03-88	N	
533 00 24-83	M		533 05 25-84	P,R		533 30 11-37	C		533 31 04-28	N,P	
533 00 30-21	E		533 05 26-94	N		533 30 11-41	A		533 31 05-58	B	
533 00 32-75	F		533 05 32-46	R		533 30 11-75	C		533 31 07-34	N,P	
533 00 89-03	R		533 05 37-04	E		533 30 27-60	F		533 31 10-59	B	
533 00 89-05	O		533 05 37-16	D		533 30 27-66	C		533 31 10-76	B	
533 00 92-90	E		533 05 37-66	M		533 30 27-68	C		533 31 11-07	N	
533 00 94-05	R		533 05 37-81	M		533 30 27-99	F		533 31 11-69	B	
533 00 94-16	B		533 05 39-95	R		533 30 28-00	F		533 31 15-68	P	
533 00 97-96	E		533 05 53-68	M		533 30 29-21	N		533 41 73-75	O	
533 01 25-01	A		533 05 53-70	M		533 30 29-55	F		533 42 88-31	E	
533 01 25-52	F		533 05 54-88	A		533 30 29-58	F		533 45 45-65	C	
533 01 25-53	D		533 05 55-14	E,N,O		533 30 30-66	F		533 45 54-81	N	
533 01 25-58	O		533 05 55-47	S		533 30 31-09	E		533 45 68-36	O	
533 01 25-59	M		533 05 57-24	M		533 30 31-40	C		533 99 53-46	A,B,E,N	
533 01 25-85	E		533 05 62-55	E		533 30 31-47	F		721 61 81-01	E	
533 01 25-91	E		533 05 62-80	S		533 30 31-48	F		721 61 85-01	O	
533 02 05-07	B		533 05 62-83	M		533 30 31-62	A		721 68 01-51	E,R	
533 02 08-59	C,F		533 05 63-65	S		533 30 40-10	C		722 14 18-01	N	
533 02 08-64	M		533 05 63-91	S		533 30 41-67	N		725 11 72-01	A	
533 02 20-53	E		533 05 66-23	S		533 30 43-98	N		725 23 66-71	D	
533 02 37-63	N,R		533 05 66-79	A		533 30 50-23	C		725 23 68-71	B	
533 02 50-86	E		533 05 68-20	M		533 30 50-44	E		725 23 70-71	D	
533 03 32-00	E		533 05 68-30	P		533 30 51-49	A		725 24 49-51	B,C	
533 03 52-87	A		533 05 71-57	E		533 30 51-76	N		725 24 49-71	F	
533 03 54-10	E,N		533 05 72-17	P		533 30 52-24	N		725 24 51-71	CEMNP	
533 03 54-97	F		533 05 72-20	D		533 30 52-25	N		725 24 53-71	B	
533 03 54-98	B,E		533 05 72-66	M		533 30 52-30	N		725 24 59-71	A,M	
533 03 61-82	E		533 05 74-31	O		533 30 56-45	B		725 24 62-51	B,E	
533 03 66-25	E		533 05 74-32	M		533 30 57-03	O		725 24 63-51	R	
533 03 68-32	C		533 05 74-76	D		533 30 57-04	O		725 24 64-51	N	
533 03 94-86	A		533 05 75-07	O		533 30 58-30	E		725 24 91-71	M	
533 03 95-22	E,R		533 05 75-11	R		533 30 58-33	B		725 24 95-71	N	
533 03 95-73	M		533 05 82-77	D		533 30 59-22	B		725 24 99-71	M	
533 03 96-28	E		533 12 03-72	R		533 30 59-33	B,O		725 25 01-51	N	
533 03 96-59	E		533 12 03-82	C		533 30 67-64	F		725 25 05-51	F	
533 04 03-94	E		533 12 03-83	E		533 30 69-73	N		727 64 51-01	C,E,M	
533 04 06-77	C		533 12 20-07	B,O		533 30 76-48	M		731 23 16-01	B,D	
533 04 10-81	E		533 12 21-45	A,C		533 30 79-42	O		731 23 18-01	ABCEFMNP	
533 04 18-90	E		533 12 21-68	N		533 30 90-48	N		731 23 20-01	B,M,N	
533 04 22-95	C		533 18 14-03	E		533 30 90-49	N		734 11 46-01	A	
533 04 28-15	E		533 27 11-84	E,M		533 30 90-51	N		734 11 63-01	ABCEMNOP	
533 04 41-12	F		533 27 11-87	D		533 30 90-53	E		734 11 65-41	E	
533 04 45-98	M		533 30 01-38	E		533 30 92-35	B		734 11 72-01	E,N,P	
533 04 50-74	E		533 30 01-93	D		533 30 92-51	E		734 11 78-01	E,M	
533 04 58-92	E		533 30 01-94	D		533 30 92-55	E		734 11 80-41	E	
533 04 86-72	A		533 30 02-95	D		533 30 96-12	B		734 11 86-01	C,E	
533 04 86-76	M		533 30 05-74	B		533 30 96-13	B		735 11 53-01	D	
533 04 90-58	M		533 30 05-75	E		533 30 99-60	A		735 11 64-01	B,O	
533 04 90-59	M		533 30 05-77	E,N		533 31 00-67	D		735 21 64-01	N	
533 04 95-62	S		533 30 05-87	E							