

# 5/25

Reservdelar  
Reservdele  
Reservdeler  
Varaosat  
Spare Parts  
Ersatzteile  
Pièces de rechange  
Onderdelen  
Piezas de recambio  
Peças de reserva

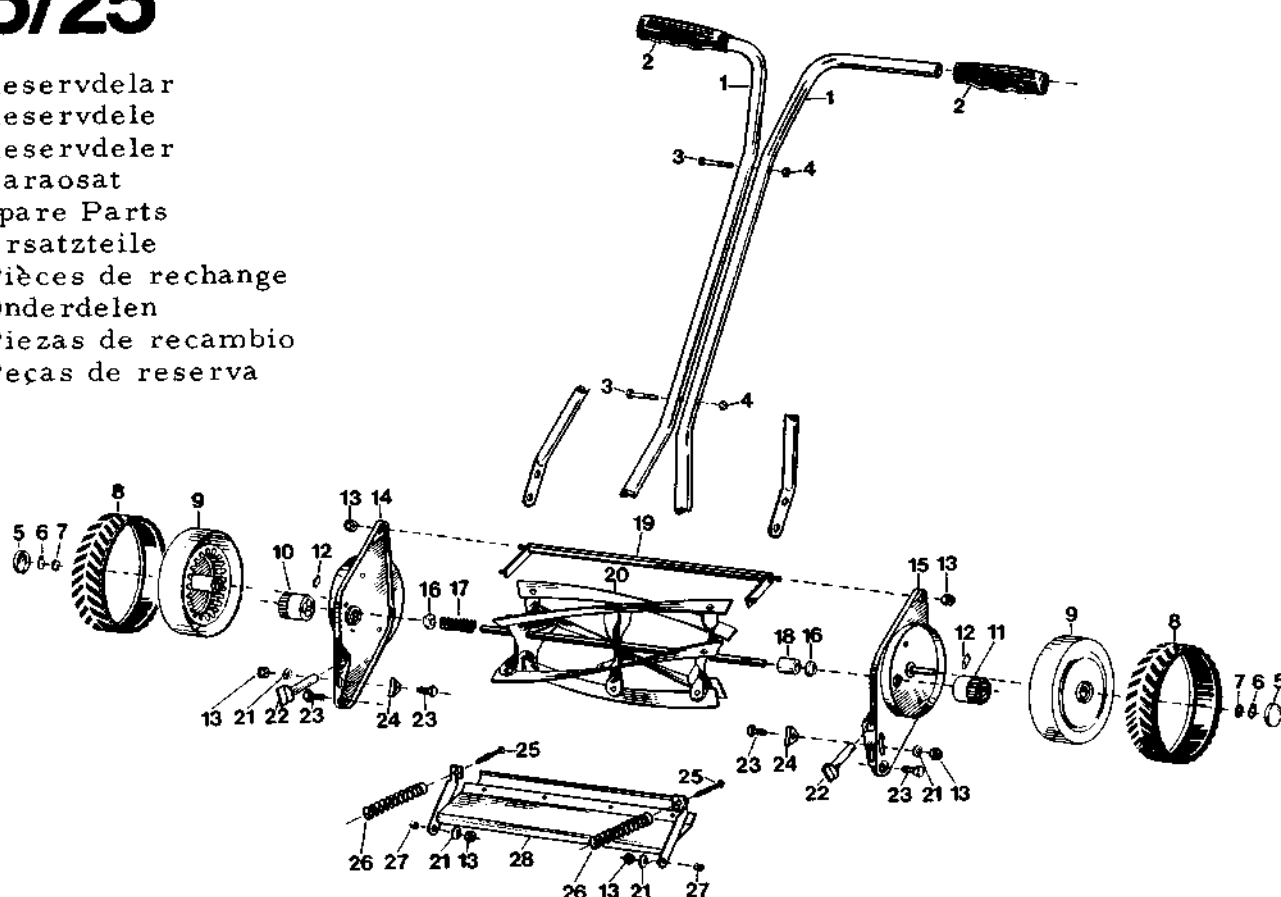

| Bild nr<br>Item no.<br>No<br>No. fig.<br>Fig. no<br>Abb. Nr.<br>Afb. no. | Best. nr<br>Order no.<br>Référence<br>No. de pedido<br>No de encomenda<br>Best. Nr.<br>bestelno. | Bild nr<br>Item no.<br>No<br>No. fig.<br>Fig. no<br>Abb. Nr.<br>Afb. no. | Best. nr<br>Order no.<br>Référence<br>No. de pedido<br>No. de encomenda<br>Best. Nr.<br>bestelno. |
|--|--|--|---|
| 1  | 37 14 022-01   | 16   | 37 13 928-01  |
| 2  | 37 14 023-01   | 17   | 37 13 930-01  |
| 3  | 20 06 376-11   | 18   | 37 13 929-01  |
| 4  | 25 80 142-01   | 19   | 37 13 811-01  |
| 1-4  | 37 14 021-01   | 20   | 37 13 774-12  |
| 5  | 37 14 026-02   | 21   | 28 16 231-01  |
| 6  | 28 20 014-01   | 22   | 37 11 678-01  |
| 7  | 37 14 019-01   | 23   | 20 06 449-11  |
| 8  | 37 10 815-01   | 24   | 37 14 031-01  |
| 9  | 37 14 010-01   | 25   | 37 14 017-01  |
| 10   | 37 14 012-01   | 26   | 37 14 018-03  |
| 11   | 37 14 011-01   | 27   | 37 13 810-02  |
| 12   | 37 13 791-01   | 28   | 37 13 786-02  |
| 13   | 25 80 153-01   |  |   |
| 14   | 37 14 025-03   |  |   |
| 15   | 37 14 024-03   |  |   |

| Bild nr<br>Item no.<br>No<br>No. fig.<br>Fig. no<br>Abb. Nr.<br>Afb. no. | Best. nr<br>Order no.<br>Réf érence<br>No. de pedido<br>No de encomenda<br>Best. Nr.<br>bestelno. |  | Bild nr<br>Item no.<br>No<br>No. fig.<br>Fig. no<br>Abb. Nr.<br>Afb. no. | Best. nr<br>Order no.<br>Réf érence<br>No. de pedido<br>No. de encomenda<br>Best. Nr.<br>bestelno. |
|--|---|--|--|--|
| 1  | 371 40 22-01  |  | 16   | 371 39 28-01   |
| 2  | 371 40 23-01  |  | 17   | 371 39 30-01   |
| 3  | 200 63 76-11  |  | 18   | 371 39 29-01   |
| 4  | 258 01 42-01  |  | 19   | 371 38 11-01   |
| 1-4  | 371 40 21-01  |  | 20   | 371 37 74-12   |
| 5  | 371 40 26-02  |  | 21   | 281 62 31-01   |
| 6  | 282 00 14-01  |  | 22   | 371 16 78-01   |
| 7  | 371 40 19-01  |  | 23   | 200 64 49-11   |
| 8  | 371 08 15-01  |  | 24   | 371 40 31-01   |
| 9  | 371 40 10-01  |  | 25   | 371 40 17-01   |
| 10   | 371 40 12-01  |  | 26   | 371 40 18-03   |
| 11   | 371 40 11-01  |  | 27   | 371 38 10-02   |
| 12   | 371 37 91-01  |  | 28   | 371 37 86-02   |
| 13   | 258 01 53-01  |  |  |  |
| 14   | 371 40 25-03  |  |  |  |
| 15   | 371 40 24-03  |  |  |  |